GET IT ALL DAY LONG @ redeyechicago.com

red eye

Wednesday
MAY 4, 2011

★ FREE ★
A Chicago Tribune publication

Um, that's no ugly dog: Don't feed the coyotes **9**

Is it too early to build a Derrick Rose statue? **14**

Viva la France! Or Mexico! Which nation is tastier? **21**

All these hotties on the silver screen K-I-S-S-I-N-G **42**

LOW-CAR DIET PLAN

It's so simple! Just park your wheels and walk—all the way to the bank

pages 6-7

best bets

By Jessica Galliart
jgalliart@tribune.com

For aging slackers

Harris Theater, 205 E. Randolph Drive 312-334-7777

See your favorite slacker superheroes all grown up in "Jay and Silent Bob Get Old," a live show with actor Jason Mewes and actor-director Kevin Smith musing on losing their battle with adulthood. 7:30 p.m. $39.50-$59.50.

FREE

For local music lovers

Hard Rock Cafe, 63 W. Ontario St. 312-943-2252

Party with Metromix at our Rock 'n' Vote bash, where you can vote on which of four bands should be the ultimate winner. Also catch a performance by Chicago band favorite I Fight Dragons. 8 p.m.

FREE

For Lakeview neighbors

Landmark Century Centre Cinema, 2828 N. Clark St. 773-509-4949

Get to know one side of Lakeview's soon-to-be neighbor at a screening of the documentary "Walmart: The High Cost of Low Price," hosted by the Lakeview East Chamber of Commerce. Stick around for a sure-to-be-lively post-screening discussion. 7:30 p.m.

FIND MORE BEST BETS AT METROMIX.COM

txtable

What a dilemma!

bin Laden
MCT

What would you do? That's what we want to know. Here is our dilemma of the week: **Reports say the White House is considering releasing photos of Osama bin Laden's body. If that happens, will you look?** Text "**terror**" followed by the number of your choice to **87708.** We'll text you back letting you know how everyone voted.

1 Yes, for closure

2 Noooo way.

3 Maybe, but what's the point?

57 45

TODAY'S FORECAST

So basically, spring hit the snooze button

THU. **61** 46 Just when we were ...

FRI. **59** 48 ... getting used to seeing ...

SAT. **61** 46 ... the sun every day ...

SUN. **62** 48 ... the rain swoops back in

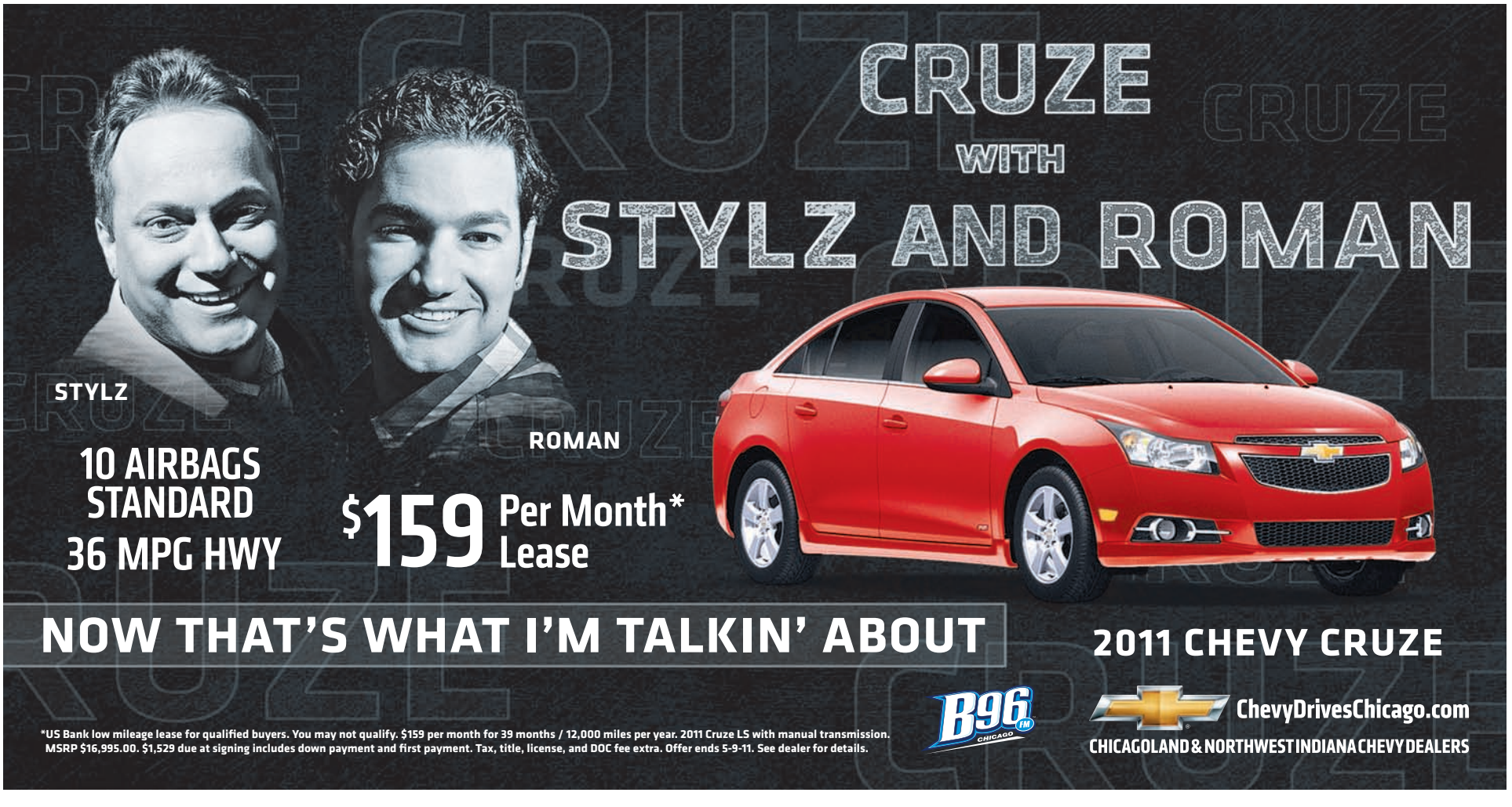

SEX

Unbelievable as it may sound, not all young men want more sex, according to a new survey.

According to the poll of Australian men, 12 percent between the ages of 16 and 24 said they wanted less sex—the highest proportion of any age group.

"Although it's a minority, it's still interesting that it's more of them [than any other age group], which is not that sort of myth, boys not getting enough sex and dying to get it," said Juliet Richters, a sexual health professor at the University of New South Wales.

Richters and a team of researchers from around Australia surveyed some 4,300 heterosexual men and 4,400 women between the ages of 16 and 64.

She said another survey five years ago showed similar results.

Only 31 percent of men in that age group said they wanted more sex, the lowest of any other age group as well.

"It may well be that they are being overwhelmed by girls of much the same age who are madly in love and very keen," she said.

"It also takes men of that age about a year or longer to commit to a relationship."

More predictably, the survey found that 57 percent of men between 35 and 44 wanted more sex compared with only 28 percent of women, while 14 percent of women said they wanted less.

SEX, DRUGS & ROCK 'N' ROLL

An edgy trifecta of titillating tales

DRUGS

Many if not most of Montana's 4,800 medical marijuana suppliers will be forced out of business within two months under a newly passed overhaul of the state's 7-year-old law legalizing pot for medicinal purposes.

The state Legislature approved the bill last week in answer to critics who said loopholes in the original 2004 medical marijuana law enacted by ballot measure were being exploited by some as a pretext for recreational pot smoking and large-scale drug trafficking.

But medical marijuana advocates say the regulatory reform bill was deliberately crafted to make it unworkable. Tom Daubert, head of the group Patients and Families United, called it "repeal in disguise." Last month Gov. Brian Schweitzer vetoed an outright repeal sent him by the Republican-controlled Legislature.

ROCK

An over-stuffed garment rack in a warehouse on the outskirts of Orlando holds some of the world's most precious second-hand clothing, including Madonna's "Like a Virgin" wedding dress and the red leather jacket Michael Jackson wore in the "Beat It" video. The clothes, along with Justin Bieber's skateboard and Ray Charles' Braille Playboy magazine, are among 40 pieces of rock memorabilia that will go on tour in the U.S. beginning May 18 to celebrate the Hard Rock Cafe's 40th anniversary.

SOURCE: REUTERS

A Career With A Future...
Massage Therapy!

Our graduates have succesful jobs at luxury hotels, spas, elite sports teams, medical practices, and in many other wellness environments. **Call Us Today!**

Attend Our Massage School Experience
Wednesday, May, 18th 6:30-8:30pm
Call **312-253-3333**
or visit **www.cortiva.com/chicago**

Text Cortiva to **57394** for more info

cortiva institute® Loop-Crystal Lake-Woodridge | Massage Therapy Schools

Cortiva Institute Chicago
17 N. State Street, 5th Floor, Chicago, IL 60602
241 Commerce Drive, Crystal Lake, IL 60014
1051 Internationale Pkwy., Woodridge, IL 60517

page four

GEORGIA GARVEY
ggarvey@tribune.com

TALK TO US
What's your take on things? We want to know.

» **E-MAIL**
ritaredeye@tribune.com

» **COMMENT**
Join the conversation about this column at **redeyechicago.com**.

» **TWITTER**
Join our ongoing discussion at **twitter.com/redeyechicago**.

Too much of a do-good thing

The next time you go grocery shopping and lug your Cocoa Krispies and milk out to the car in a plastic bag, relish it.

If some of the council members in Evanston have their way, the plastic (and paper) bag would go the way of the 8-track tape deck. What, exactly, will you use to carry your goods if you forget your woven-hemp reusable tote? That's your problem, Polly Pollutes-A-Lot.

The recent discussion in the suburb reminded me of some other instances of activism gone awry, in which people take a perfectly reasonable complaint (too many plastic bags out there) and completely lose their minds over it (No bags! At all! For anyone! Ever!).

It's all part of what increasingly seems like a rocket-ship ride toward overreaction. One day, we realize it's not cool to abuse animals. The next day, someone (ahem, Tucker Carlson) says you should get the death penalty for it. Is there no middle ground?

Evanston grocery stores already offer plastic bag collection, and an early proposal would have put a 25-cent tax on single-use bags, but now some aldermen want to go one step further. Beyond banning plastic bags, they'd like to nix paper bags, too. Even Vincent Cobb, founder of **reuseit.com**, a Chicago company that mixes environmental activism with business, says blanket bans such as the ones Evanston is mulling over go too far.

"Bans are an emotional response to the problem as opposed to a practical" one, said Cobb, who proposes Chicago adopt a fee-based system like one in Washington, D.C. "It's not that the [disposable bags] themselves are inherently bad. They're great, they provide a service. It's the volume we consume them in."

I couldn't (and didn't) say it better myself. For some reason, though, it's the extreme solutions that seem to get all the attention.

Take the case of the Journal of Animal Ethics' recent missive printed in the University of Illinois Press, one that says humans should abandon the words "wild," "owner" and "pet" because they unfairly denigrate animals and make our relationship with them seem barbaric.

It's true. I was talking with a squirrel the other day and he complained about the unfair reputation he has for not being cultured. He graduated from U. of Rodent with a MASTER'S degree in acorn management. Yet from the way he's portrayed in movies and on TV, you'd think all he does is cutely wriggle his nose and scamper up trees.

Back in Evanston, even Ald. Coleen Burrus, who proposed the original bag fee that got upped into a total bag ban, predicts strict measures might have an uphill battle.

"The complete banning ... I think we'll be hard-pressed to get that through," she said. I couldn't agree more.

It's fairly simple. Going green? Working for animal welfare? Sure. But when you cross the line between feeding stray cats and letting dozens of them take over your home, you've gone too far. The road of moderation usually is the one best taken. @GCGARVEY

A Chicago Tribune publication
redeyechicago.com
twitter: @redeyechicago
facebook.com/theredeye

General Manager: Kurt Mueller
Editor: Tran Ha @tranosaurus

CONTACT US
Letter to the editor: ritaredeye@tribune.com
Newsroom: 312-222-4970
Advertising: 312-222-2615
Classifieds: 312-222-2444
Home Delivery: 1-800-TRIBUNE
Circulation: redservice@tribune.com

A SIB OF THE TRIB
RedEye, a Chicago Tribune publication, is published six days a week, except on certain holidays.
Unsolicited manuscripts, articles, letters and pictures sent to the Chicago Tribune are sent at the owner's risk.
Copyright ©2011 Chicago Tribune Company. All rights reserved as to the entire content. Not for resale.

Mother's Day
Sale
Mother's Day is May 8

20%-50% OFF STOREWIDE
PLUS VALUES
Plus, take an
EXTRA 15% OR 10% OFF†
when you use your Macy's Card or pass.
†Exclusions apply; see pass.

FREE SHIPPING AT MACYS.COM
with $99 online purchase ($8 flat-free shipping with purchases under $99). No promo code needed; exclusions apply.

Say thanks!
IT'S MACY'S
THANK A MOM MOVEMENT!
Show appreciation to the moms in your life this Mother's Day—and help support Mom-approved charities**. Do it now at **facebook.com/macys**

WOW! PASS
EXTRA SAVINGS ON ALL SALE & CLEARANCE APPAREL!
(EXCEPT SPECIALS & SUPER BUYS)
EXTRA 15% OFF
SELECT SALE & CLEARANCE APPAREL FOR HIM, HER & KIDS
EXTRA 10% OFF ALL SALE & CLEARANCE
FINE & FASHION JEWELRY, WATCHES, SHOES, COATS, SUITS, DRESSES, INTIMATES; MEN'S SUIT SEPARATES & SPORTCOATS AND SELECT HOME ITEMS
Excludes: specials, super buys, furniture, mattresses, floor coverings, rugs, electrics/electronics, cosmetics/fragrances, gift cards, jewelry trunk shows, previous purchases, special orders, selected licensed depts., special purchases, services, macys.com. Cannot be combined with any savings pass/coupon, extra discount or credit offer except opening a new Macy's account. EXTRA SAVINGS % APPLIED TO REDUCED PRICES.
0001250310031825111 0
VALID NOW-5/5/2011
macy's

the magic of macy's .com

FIND MACY'S EVERYWHERE! Shop, share and connect anytime.
MOTHER'S DAY SALE PRICES IN EFFECT NOW THROUGH 5/8/11, UNLESS NOTED. **Go Red For Women®, Futures Without Violence formerly Family Violence Prevention Fund, Make-A-Wish Foundation®, National Park Foundation or Reading Is Fundamental.

GIVE THE GIFT OF CHOICE...
A Macy's Gift Card is easy for you and it's the perfect choice for anyone! Ask your Sales Associate or order by phone: 1-800-45-MACYS. Terms and conditions apply to Gift Cards. Details in store.

Tipping point

Drivers have had it up to here with fuel prices—can you get by without a car?

By Kyra Kyles
REDEYE

A Gresham man recently experienced what Oprah might call an "aha" moment at a gas station.

Early last month, 31-year-old Ryan Robinson said he was astounded by the price at the pump.

At a station where Robinson usually found reasonable prices, the sign read $4.25 per gallon. With a nearly 30-mile commute each way to work in Edgebrook, Robinson said he knew he had to make a decision, and fast.

"I realized at that moment that for the past month I'd been going way over my gas budget and had been reaching into other funds to cover the shortage," Robinson said. "So I politely drove home and put my car in the parking space. Then I went to the Currency Exchange, bought a pass and started taking the bus."

Robinson is one of a number of Chicagoans who have pink-slipped the pump recently.

Prices on Tuesday hit $4.44 per gallon on average for regular in the Chicago region, the Tribune reported. That compares with $3.13 a year ago. Premium is always more expensive, but at least one Chicago station had cracked the $5 barrier, selling it for $5.05.

The Chicago metropolitan region had the highest gas prices in the nation, except for two areas of Hawaii, according to the AAA Fuel Gauge Report.

The spike—attributable to local tax and distribution costs—has an increasing number of residents looking into getting-around alternatives. The number $4.25 seems to be the tipping point for drivers nationwide, according to AAA spokeswoman Beth Mosher.

"It's the threshold for people where they take stock of what they can do to get the most bang out of their buck, whether it's leaving the gas guzzler at home or finding other modes of transportation," Mosher said.

Among the alternatives most touted by locals who spoke to RedEye: Car-sharing services and the CTA.

A recent convert to the concept of car-sharing, Liz Jackson of Lakeview said she got rid of her gas-guzzling Pontiac Bonneville and switched to the CTA in February.

"At first it was, and still is, about going green," she said. "I'd been trying to figure out how to do that for a while. But the minute it took me $99 to fill up my car, that did it for me. I was done."

Jackson, 28, took the additional step of asking her employer if she could switch from a Schaumburg office to one downtown. She now takes the CTA during the week and uses Zipcar and favors from friends with cars to get around on weekends. She has gone from spending about $600 a month for gas to about $86 a month for a CTA pass; she restricts Zipcar use for grocery shopping and running errands in the 'burbs.

"I also work with my friends who are driving by offering to run errands for them too, if they let me use their car," Jackson said. "It's kind of like a bartering system."

South Sider CM! Winters Palacio said she has not stopped driving but is planning to do so soon. In the fall, her children will begin attending a school closer to her job at Malcolm X College, allowing her to park the SUV she used to drop them off in favor of a bunch of bus passes.

"My kids don't even know this yet," Palacio, 40, said, with a laugh. "I'm starting us off slow with maybe a two- to three-time commute a week."

Palacio is shocked more people have not gotten rid of their rides. She anticipates more drivers will rethink their options.

"You would have thought when gas got over $30 we'd all have said, 'Hell no,'" Palacio said. "But when I saw it was $4.20 at a cheap gas station and considered that a bargain, I knew something was wrong. I had to remind myself, this is not a bargain. I think of the prices as divine intervention."

Robinson, a month after his awakening, is happy with his decision to go car-free cold turkey.

"At this point, it's getting to be my routine," Robinson said. "Even if gas were to go down 75 or 80 cents, I don't know that would make me go back."

Jackson cops to craving a car occasionally, particularly during the recent rainy, unseasonably chilly weather.

"Honestly, I don't like to walk in the cold more than two blocks," Jackson said. "And sometimes I wish I did have a car to run a quick errand when I want, but then I think about my money still sitting in my bank account and it kinda kills that yearning."

KKYLES@TRIBUNE.COM | @THEKYLESFILES

"EVEN IF GAS WERE TO GO DOWN 75 OR 80 CENTS, I DON'T KNOW THAT WOULD MAKE ME GO BACK."

—**Ryan Robinson,** who started using the CTA because of gas costs. LENNY GILMORE/REDEYE PHOTO

PAY TO PLAY

The cost to own and operate a new car has gone up approximately 2.4 cents per mile, according to this year's edition of AAA's annual cost-of-ownership report. It may not sound like much, but it amounts to a $240 increase—from $7,390 last year to $7,630 this year—when looking at the average of all vehicles, a Tribune analysis found.

Here's the per-mile cost of owning a car, considering factors that include fuel, maintenance, tire costs, insurance, license fees, depreciation and finance costs. Figures are based on a five-year-loan at 6 percent interest with a 10 percent down payment. —K.K. SOURCE: TRIBUNE, AAA

SMALL SEDAN
BY MILES
Think: Ford Focus, Nissan Sentra, Honda Civic

58.6 cents FIRST 10,000 MILES

45.1 cents FIRST 15,000 MILES

38.1 cents FIRST 20,000 MILES

A boost for the car-share industry?

With buzz abounding of Chicagoans cutting back, or cutting out, car travel because of gas prices, RedEye decided to check in with two services that stand to benefit from sustained pump-dumping.

Interest in car-sharing spiked when gas prices hit the $4 mark after the beginning of the year, according to the CEO of I-Go, a nonprofit hybrid car-sharing service with rental rates starting at $6.75 per hour, plus 40 cents per mile. Sharon Feigon, who helped launch the service in 2002 in Chicago before becoming its CEO in 2005, said she saw a similar pattern in 2008 when gas prices reached a peak.

"We find that our users are committed to making a huge change in lifestyle," Feigon said. "The number of people who sell a car or postponed a decision to buy a car has risen each year since we began. It used to be 56 percent [of our members] a few years back, and now it's at 73 percent."

Zipcar's Chicago General Manager Jonathan Gonsky said car-sharing seems to be gaining in popularity since the business—which was founded in Cambridge, Mass., in 2000 and now has over 560,000 members in the U.K., the U.S. and Canada—came to Chicago in 2006 with 100 cars. There now are 500 in the Chicago area fleet. Zipcar user rates begin at $7.50 for weekdays and $10.25 for weekends after a $50 start-up fee.

"It's kind of a chicken and egg situation," Gonsky said of car-sharing services in general. "I think the more friends you have that are doing car sharing, the more willing you are to try it."

Gonsky would not say whether gas prices would affect the cost of Zipcar memberships. Feigon said it was unlikely, but not out of the question.

"I can't say that if gas prices keep going up, we might not have to figure out something," Feigon said. "But to be honest, we're thinking about offering discounts. Now seems like a great time to sign up more members."

—K.K.

MEDIUM SEDAN
BY MILES
Think: Ford Fusion, Honda Accord, Toyota Camry

73.9 cents FIRST 10,000 MILES
57.3 cents FIRST 15,000 MILES
48.6 cents FIRST 20,000 MILES

LARGE SEDAN
BY MILES
Think: Chrysler 300, Ford Taurus, Nissan Maxima

96.4 cents FIRST 10,000 MILES
73.2 cents FIRST 15,000 MILES
61.2 cents FIRST 20,000 MILES

Celebrate Cinco de Mayo with Corona Extra and Corona Light

Salud 5th Annual Cinco de Mayo Street Festival
Honore & Milwaukee - Live Music stage, dancing and outdoor grilling.

Dos Diablos Hubbard Street's Largest Cinco de Mayo Concert and Festival
15 West Hubbard - Outdoor Tent Celebration featuring the bands Rock Candy and 7th Heaven.

The Original Mother's Cinco Division
26 West Division - Mariachis on stilts & unicycles. Doors open at 8pm for LOCAL H !!!

Cubby Bear Q101 Fiesta de Cinco
1059 W. Addison - Live concerts featuring 16 Candles and Wedding Banned.

Relax responsibly®
Imported by Crown Imports LLC, Chicago, IL 60603

Corona promotes responsible drinking,
Free CTA cards will be available. While supplies last

An animal control officer snags a coyote in March on a bridge on West La Salle Drive in Lincoln Park. JOSÉ M. OSORIO/TRIBUNE FILE

Why all the coyotes?

Animals popping up across city as they search for food, mates

By Leonor Vivanco
REDEYE

With coyotes roaming the streets of Chicago like it's the great outdoors, there have been at least two animals killed in the past two weeks.

On Monday, a car hit a coyote at Ohio and LaSalle streets in River North. Another coyote was struck and killed last month in traffic on Fullerton Parkway in Lincoln Park.

But why are coyotes even in the city?

"They do follow the food sources," said Donna Alexander, director of Cook County Animal & Rabies Control. The county has partnered with the Max McGraw Wildlife Foundation, the county's Forest Preserve District, Brookfield Zoo and the University of Illinois' Zoological Pathology Program on an urban study of coyotes.

While the coyote population has stayed steady recently, people may see more of them now because coyotes are looking to feast on rats, mice and rabbits—and the city has an abundant supply as the weather warms, she said.

ALSO, RACCOONS

More raccoons are showing up at Chicago harbors, drawn by food scraps from garbage cans and well-intentioned visitors, according to Chicago Park District officials. The problem has become so bad the district recently set out traps and captured 120 raccoons at Montrose, Belmont and Jackson harbors, Park District spokeswoman Zvez Kubat said. TRIBUNE

Also, spring is mating season for coyotes, making them more visible, and Chicagoans are recognizing exactly what the animals look like, Alexander said. Before all the publicity, she said, some "thought they were ugly dogs."

There have been several high-profile coyote sightings in the past few months. In March, a coyote was captured on the LaSalle Drive overpass near Stockton Drive in Lincoln Park. In December, animal control rescued a coyote from a patch of ice floating in Lake Michigan close to Fullerton Avenue. And in November, a video camera caught a coyote running down State Street in the South Loop.

But that's nothing compared with 2007, when news reports surfaced of a coyote in the backyard of Cardinal Francis George's home in the Gold Coast, and even one sunning itself on softball diamonds near Lincoln Park Zoo. Perhaps the most memorable sighting that year was when a coyote wandered into a Quizno's downtown and chilled in the soft drinks cooler.

With all these sightings, Alexander said she's amazed that people still are surprised to hear when a coyote has been spotted.

She said there's no reason for Chicagoans to be alarmed about a coyote sighting. But it should be a reason for them not to let cats roam outdoors at night or leave small dogs unattended in backyards, especially those without fences.

While coyotes don't like humans, the worst thing is for people to feed them or leave food out for the coyotes. "Once they lose their fear of humans, that's when they'll start approaching people," she said.

LVIVANCO@TRIBUNE.COM | @LVIVANCO

Logan Square market in doubt

Chicago Tribune

The future of the popular Logan Square Farmers Market is uncertain as a feud boils between a Northwest Side alderman and the organizer stemming from the City Council elections.

Ald. Rey Colon (35th) said he has yet to decide whether to back the market's requests for a permit and to waive thousands of dollars in fees. On Tuesday, he abruptly canceled a hearing on the issue he had called just a day earlier.

"I'd like to urge those that are involved with the market to ... keep it free of high-fructose corn syrup, free of pesticides and free of political activity," Colon told more than 80 market backers who waited nearly an hour while the alderman talked to colleagues and an attorney in the back room of council chambers.

ELSEWHERE

Green City Market's outdoor season starts Wednesday. The market will run outdoors Wednesdays and Saturdays until Oct. 29 on the south end of Lincoln Park.

Although Colon supports the market, first conceived seven years ago in his ward office, he takes issue with the political activity of Paul Levin, executive director of the sponsoring Logan Square Chamber of Commerce, Colon said.

In the February election, Levin backed Nancy Schiavone, one of two unsuccessful Colon challengers. Colon then tried to exact "post-election revenge," Levin said.

"He contacted all the board members," added Mario Correa, president of the chamber. "He said 'I will not support you if you keep Mr. Levin.' " Although it was "very challenging" to disagree with the alderman, Correa said, the board decided about 10 days ago to keep Levin in place.

Colon also said he might not be able to support city funding for the chamber if he can't work with it. That funding and market profits provide about two-thirds of the chamber's annual budget of less than $80,000, Levin said.

Al Piemonte Ford

WE'RE THE MPG MVPs

Both New 2011 Fusion and Escape Include:

$500 FORD REBATE* PLUS 0% APR 60 MOS.*

Bad Credit? No Credit?
Let us see what we can do for you!
Call Our Credit Specialists at
888-815-6171

Over 20 All New 2011 EXPLORERS IN-STOCK!

32 MPG*

NEW 2011 FORD FUSION SE
Auto, Stk #11262
Lease $219 MO.* 36 mos.*

28 MPG*

NEW 2011 FORD ESCAPE
Auto, Stk #47303
Lease $239 MO.* 24 mos.*

40 MPG*

NEW 2011 FORD FIESTA SE
Auto, Stk #11193
Lease $159 MO.* 36 mos.*

*Closed end leases based on $2500 due at signing plus 1st mos pymt, tax, title, lic & doc fee to qualified buyers. No sec deposit req'd. Charge at lease end for excess wear or mileage. Prices expire 5/5/11. See dealer for details.

USED CAR BLOWOUT Final Days!

1999 Dodge Caravan Auto, Power, Drk Red #11298B $1,977	1999 Dodge Caravan Burgundy, V6, Auto, PW #11298B $2,777	2003 Hyundai Tiburon GT Silver, SSP, Lthr, Pwr #11157B $2,977	1996 Mercury Grand Marquis Tan, Full Pwr, Clean #P15510A $3,477	1999 Dodge Caravan V6, PW, Clean #47249A $3,977	2003 Dodge Intrepid Green, V6, CD, Power #47277B $4,777	1998 GMC Safari Tan, Cool Van, Lthr, Nice #P15611A $4,977
2002 Ford Explorer Sport Black, 4x4, 2 Dr, Pwr #11338B $5,977	2003 Ford Escape XLT White, FWD, 6 Cyl., Clean #47191A $6,477	2000 Ford Expedition Loaded, DVD, Special Edt. #46932B $6,977	2007 Ford E150 Cargo V-8, Auto, White #47317A $6,977	2004 Lincoln Town Car Gold, Lthr, Must See #1255A $7,977	2003 Chevrolet Tracker White, 4x4, 4 Cyl, Auto #47304A $7,977	2007 Ford Taurus Auto, Air, 6 Cyl, PW, #11200A $8,977
2005 Saturn Ion 2 Blue, Low Miles, Full Pwr, #P15368A $8,977	2005 Ford Five Hundred Black, Loaded, Roof, #11268B $8,977	2008 Kia Spectra EX Blue, 4 Cyl, CD, Auto, #XP15533 $9,977	2009 Chevy Cobalt 4 Cyl., Auto, AC, CD, White #XP15604 $10,977	2009 Kia Spectra EX Gold, Auto, CD, PW, Remote, #XP15521 $10,977	2010 Chevrolet Cobalt LS Auto, Air, Steering, Brake, #P15614 $11,277	2007 Mercury Milan White, Power Windows, CD, #47074D $11,577
2009 Chrysler PT Cruiser 4 Cyl, Auto, Steering, #XP15641 $11,977	2009 Nissan Versa 4 Cyl., Power, CD, Gray #XP15689 $12,777	2004 Mitsubishi Montero Silver, 4x4, Lthr, Roof #47338A $12,977	2009 Ford Taurus SE Full Power, Blue, Nice #XP15714 $12,977	2007 Buick LaCrosse CX V6, Loaded, Power #MP15676 $12,977	2008 Ford Escape Auto, Air, PB, PS, #47109A $13,977	2010 Chrysler Sebring Touring, Red, Pwr, CD, #XP15515 $13,977
2010 Dodge Caliber SXT Red, Full Pwr, CD, Nice #XP15518 $13,977	2009 Kia Rondo Silver, Auto, CD, Pwr, #XP15564 $13,977	2010 Dodge Caliber Auto, Air, PB, CD, #XP15518 $14,177	2010 Pontiac G6 Auto, Air, PS, PB, #P15613 $14,277	2006 Ford F-150 XLT Low Miles, Red, V-8, Nice, #47223A $14,977	2003 Lincoln Aviator Blk, Low Miles, Roof, Lthr #P15717 $14,977	2010 Toyota Corolla Auto, Air, Steering, Brake, #10959A $15,477
2009 Toyota Yaris 4 Door, Blue, Power, Auto #XP15719 $15,777	2008 Mercury Milan Premier, V6, Lthr, Roof, #XP15568 $16,377	2010 Jeep Liberty Sport Auto, PW, PB, PL, #XP15127 $17,677	2008 Lincoln MKZ Loaded, Roof, Lthr, Must See #XP15649 $17,977	2008 Chevrolet Colorado 4 Door, Blue, Loaded #47310B1 $17,977	2010 Chrysler 300 Touring Lthr, PS, PB, Remote, #XP15605 $18,377	2010 Ford E150 Cargo V8, PW, PL, AC, #XP15592 $18,577
2010 Dodge Grand Caravan SXT Pwr Doors, Rear AC, Loaded, #XP15570 $18,577	2008 Ford Explorer XLT Roof, Lthr, 4x4, Nice #47005A $18,977	2010 Chevy Express Cargo 2500 V8, AC, #XP15557 $18,977	2006 Ford Mustang GT V8, 20K Miles, Auto, Loaded #P15703 $20,777	2011 Ford Mustang White, Loaded, Must See #P15700 $22,977	2010 Ford Escape CD, Auto, Air, 4x2, 10K Miles, #46829A $22,977	2010 Ford Explorer XLT Auto, Air, 4x4, PW, PB, #XP15256 $23,477

Al Piemonte Ford

Mowimy Po Polsku

Hablamos En Español

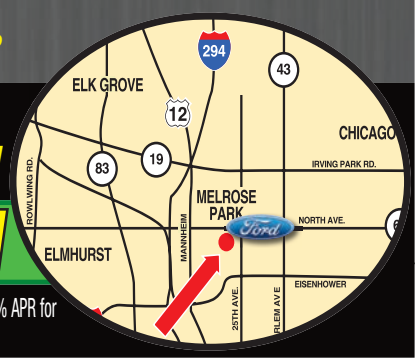

APFord.com

25TH & NORTH AVE. IN MELROSE PARK

888-451-9501

*All offers plus tax, title, lic & doc fee to qualified buyers with approved credit. $500 Ford rebate are manufacturer sponsored programs on select 2010-2012 Ford models, see dealer for complete details. Ford financing in lieu of Ford rebates. 0% APR for 60 mos = $16.67 per $1000 financed. MPG based on EPA highway mileage estimates. Actual mileage may vary based on various driving conditions. Photos for illustration purposes only. All offers expire 5/5/11.

Evanston fight brewing over Tilted Kilt plan

Chicago Tribune

Citing "public safety concerns expressed by residents," Evanston Mayor Elizabeth Tisdahl issued a statement Monday recommending denial of a liquor license application to the Tilted Kilt pub.

Tisdahl said the pub, which has sparked controversy among some Evanston residents who claim the company's provocatively dressed waitresses essentially sell sex, "does not comply with recognized Evanston community standards."

"The applicant confirmed at the second hearing that there would be no deviation in staff attire," Tisdahl wrote. "Thus, there is no opportunity for the applicant to even attempt to comply with Evanston community standards."

Tisdahl also stated that the applicant, Evanston commercial real estate owner Ted Mavrakis, "simply cannot overcome the strong community-based opposition to placing a congested and noisy bar in the proposed location."

Mavrakis hopes to bring Tilted Kilt to his Fountain Square building at 1601 Sherman Ave. In appearing before the city's Liquor Control Review Board last week, Mavrakis said the pub would create jobs and help the city's economy.

The final decision on the application rests with the Evanston City Council.

Former Gov. Rod Blagojevich hugs a supporter Tuesday outside court. PHIL VELASQUEZ/TRIBUNE

Libraries closed Wednesday

All branches of the Chicago Public Library will be closed Wednesday because of system-wide staff training, officials announced Tuesday.

Chicago theater wins Tony

Lookingglass Theatre, the ensemble-based theater founded in 1988 by a group of young graduates of Northwestern University, became the fifth Chicago theater to win the Tony Award for Outstanding Regional Theatre on Tuesday morning.

Car crashes into store

Two cars crashed in the West Loop on Tuesday, with one of them smashing through the window of a Dunkin' Donuts shop. Police said the two drivers were the only people injured.

Chase scuttles $5 fee

JPMorgan Chase says it has finished testing $4 and $5 fees for noncustomers, and it is going back to the $3 fees it previously charged. The bank had been testing a $5 fee in Illinois and a $4 fee in Texas. TRIBUNE, REUTERS

Blago in trial tape: Ask for Cabinet spot

Reuters

Rod Blagojevich's onetime top aide testified Tuesday that he was asked by the disgraced former governor how much Barack Obama's vacant U.S. Senate seat might be worth.

The conversation took place in October 2008, about a month before Obama won the presidency, and former gubernatorial chief of staff John Harris said it was his first inkling that Blagojevich might try to sell the seat instead of appointing himself to the post.

" 'What do you think I can get for this?' " Harris recalled Blagojevich asking him.

Harris said he responded to Blagojevich by saying: "For you, nothing. But you can reward an ally or make an ally."

"It was the first time he was thinking of someone other than himself to appoint," said Harris, who took the stand in federal court on the first day of testimony in the former governor's second corruption trial.

In FBI recordings played in court, Blagojevich and Harris discuss the Senate seat days before the early November 2008 presidential election. Harris had learned from incoming White House chief of staff Rahm Emanuel that Obama aide Valerie Jarrett was Obama's favored choice to fill his Senate seat.

"Do they think I would appoint Valerie Jarrett for nothing? Just to make them happy?" Blagojevich was heard saying. He asked Harris to propose to the incoming administration that he be the next U.S. secretary of health and human services.

Defense attorneys have portrayed Blagojevich as a politician who talked a lot but did not collect any illegal donations or favors.

Prosecutors have said Blagojevich conspired to trade the Senate seat for a Cabinet post or campaign donations, and tried to leverage donations or favors for other official acts.

REUTERS

A prince in D.C.

1 Prince Charles (above) arrived in the U.S. on Tuesday for a three-day visit that includes stops at the Supreme Court, Georgetown University and the White House. The British Embassy says the visit will highlight environmental sustainability.

Internet usage limits?

2 The days of all-you-can-surf broadband are vanishing. AT&T this week began capping its Internet delivery service for broadband and DSL customers. The move comes 11 months after it placed similar caps on its mobile customers.

Mexican miners trapped

3 An explosion left 14 miners trapped inside a mine shaft in the heart of Mexico's coal mining region Tuesday, officials said. The explosion occurred in the morning at a mine just outside Sabinas, Mexico, Mayor Jesus Montemayor Garza said.

Boy Scouts rescued

4 A National Guard helicopter made a tight landing Tuesday in Ouachita National Forest in Arkansas to rescue Boy Scouts who were missing after a weekend camping and hiking trip.

Nuclear plant arrests

5 British police arrested five men on suspicion of terrorism near a nuclear power plant in northeastern England, authorities announced Tuesday. There is no indication that the incident is linked to the killing of Osama bin Laden, police said.

Webbys love comedy

Funny or Die, Zach Galifianakis and Lisa Kudrow defeated the Internet on Tuesday, notching multiple wins in the 2011 Webby Awards. Now in their 15th year, the Webbys are the Internet's most widely recognized honors for websites, online music and videos, mobile technology and interactive advertising.

Will we see photos of bin Laden's body?

6 **WASHINGTON** While the White House and the CIA deliberate whether to release a photo of Osama bin Laden's body, there's debate outside the White House on what effect such graphic images might have.

There is a school of thought inside the White House that the photo release is unnecessary because there is "no question" that bin Laden is dead, a senior administration official said.

"We've got the DNA, the facials, the wife [identification] and measurements," the source said. "There is no real issue that he didn't get killed. ... What's the point of putting them out when everyone knows he's dead?"

Those opposed believe that "if the point is just to have some shock value, why do it?" the source added.

The decision, the source said, likely will come down to Defense Secretary Robert Gates, Secretary of State Hillary Clinton and other national security officials.

CIA Director Leon Panetta said Tuesday he thinks a photograph of bin Laden's body will be released at some point, but that it is up to the White House to make the final call.

House Intelligence Committee Chairman Mike Rogers, a Republican from Michigan, said he was conflicted over whether the administration should release an image of bin Laden.

"It's something that we're gonna have to work through," Rogers said. "We want to make sure that we maintain dignity, if there was any, in Osama bin Laden, so that we don't inflame problems in other places in the world, and still provide enough evidence that people are confident that it was Osama bin Laden."

Floodwaters engulf a home in Missouri on Tuesday after the Army Corps of Engineers blew a massive hole in a levee to divert water from the town of Cairo, Ill. GETTY IMAGES

Army Corps races to ease river flood

7 **CAPE GIRARDEAU, Mo.** Engineers blew another breach in a Missouri levee Tuesday in a desperate bid to save Cairo, Ill., from record flooding.

The Army Corps blew a mile-wide gap in a levee near New Madrid, Mo. Late Monday, engineers tore a hole in a levee farther north on the Mississippi River, allowing the floodwater to pour across about 130,000 acres of farmland. The families, many of them farmers who lived in that floodway, were evacuated, said Jim Pogue, a spokesman for the Army Corp.

When the floods recede, engineers will assess damage to levees and decide how to repair them, Pogue said, but federal funding must be available.

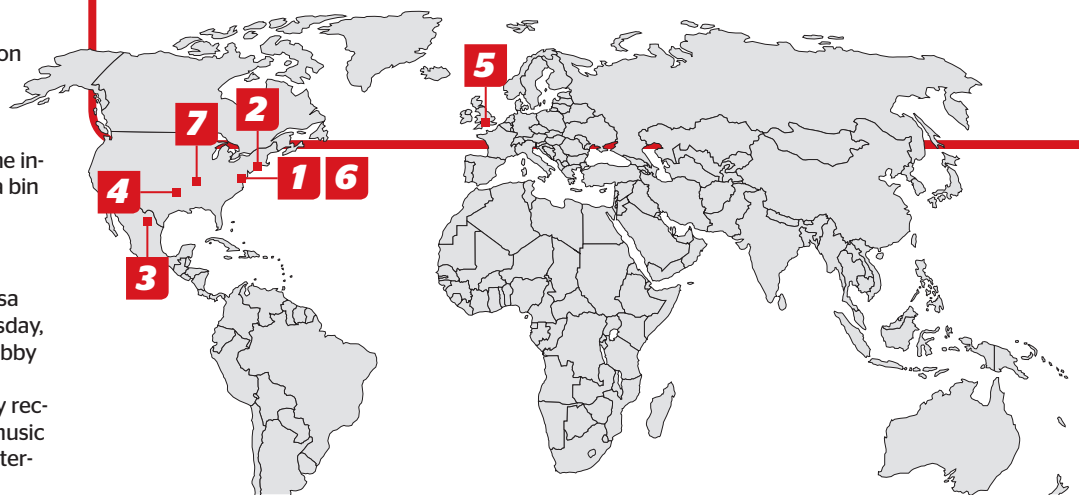

THE DIGIT

24.6 million

That's how many people in the U.S. have asthma, according to a report Tuesday from the Centers for Disease Control and Prevention. That's an increase of 4.3 million since 2001.

PICK THE WINNER

YOUR FINALISTS:

THE CONGREGATION
GOODBYE COASTLINE
MATLOCK
YEAH DUDE

WEDNESDAY, MAY 4
AT HARD ROCK CAFE
(63 WEST ONTARIO)
DOORS AT 7 P.M., SHOW AT 8 P.M.
FREE ADMISSION

FEATURING
PERFORMANCES BY
YOUR FOUR FINALISTS
AND HEADLINER
I FIGHT DRAGONS

MORE INFO AT
CHICAGO.METROMIX.COM/ROCK

metromix ROCK N' VOTE
presented by PNC BANK

Hard Rock CAFE
You could win a FREE trip to the Hard Rock Calling Festival in London!

Take advantage of your **Dental Insurance and Flex Card** benefits this year. Ask us about our **In-Office Plan** for those without insurance.
You could save thousands!

Convenient Appointments.
Before & After
Work or School.

Call Today!

Welcome Cleaning & Polishing $75

Welcome Dental Exam, X-rays and Oral Cancer Screening $109

FREE Invisalign and Veneer Consultation

Call or visit our website for details and other offers.

Most insurance accepted. Financing options available. Visa, Mastercard, American Express, Discover, Care Credit

Gentle and Comfortable
Dentistry you can trust!

New Patient Free Whitening Limited Time Offer

Impressions dental
CREATE A LASTING IMPRESSION WITH YOUR SMILE

www.ImpressionsDentalChicago.com

Lincoln Park
1439 W Fullerton Ave. • Chicago
773.697.3939

Lakeview
3270 N Clark • Chicago
773.698.6983

Saturday, June 18, 2011 at 8 a.m. Soldier Field

Children's Memorial Hospital

Race for the kids
5k RUN/WALK

Presented by Kohl's Cares Kids Safety Network

Adults $35
Kids *(12 & Under)* **Free**

Every dollar raised will go directly to help the patients and families at Children's Memorial Hospital!

Presented by KOHL'S Cares
CARA CERTIFIED

REGISTER ONLINE TODAY AT www.childrensmemorial.org/rftk

CHAMPIONSHIP CHARGE! EASTERN CONFERENCE SEMIFINALS ★ GAME 2

playoffs

BULLS VS. ATLANTA
7 P.M. WED. TNT

TROPHY LIFE

He was the rookie of the year—now Derrick Rose is the youngest MVP ever

Chicago Tribune

The Maurice Podoloff trophy stood in all its splendor. The new car from the award's sponsor gleamed nearby. And everybody on stage kept gushing about Derrick Rose, who became the youngest most valuable player in NBA history Tuesday.

For all the heights Rose routinely reaches—the acrobatic layups and breathtaking drives, the history-making performances and awards—it can be easy to overlook how grounded he is.

Rose reminded all before accepting the award, looking hilariously uncomfortable as the compliments from others piled up. And then again after rising to claim the prize, offering a heartfelt speech that belied his 22 years.

He thanked God for giving him ability. He thanked the NBA for the award. He thanked his teammates and coaching staff for pushing him to play with passion. He thanked Bulls ownership and management for signing "good guys" who "love each other." He thanked his trainer, agency, fans and the city of Chicago.

He thanked Michael Jordan and Scottie Pippen—who watched wearing his Hall of Fame blazer—for building the franchise's foundation. And Rose also offered sincere appreciation for his friends and family, many of whom sat watching in the front row.

"Last but not least, I want to thank my mom, Brenda Rose. My heart, the reason I play the way I play, just everything."

—**Derrick Rose**, pictured above with his mother

"You're the ones who push me and make sure I stay on the right path, waking me up and making sure I get to practice," Rose said. "I'm blessed to have you in my life."

And then Rose turned to his mother, Brenda, who already dabbed at moist eyes with a tissue.

"Last but not least, I want to thank my mom, Brenda Rose," Derrick said. "My heart, the reason I play the way I play, just everything. Just knowing the days I don't feel right, going to practice, having a hard time, I think about her when she had to wake me up, go to work and make sure I was all right. Those were hard days. My days shouldn't be hard because I'm doing what I'm doing and that's playing basketball.

"You kept me going. I love you and appreciate you being in my life."

This is the local kid made good, the youngest of four sons Brenda raised as a single mother on the South Side. This is the player who honed his craft playing pickup ball at Murray Park in Englewood, exhibiting qualities Chicagoans appreciate like toughness and selflessness.

Starring in his hometown, Rose ran away with the voting, drawing 113 of 121 first-place votes and finishing with 1,182 points. Orlando's Dwight Howard finished a distant second with 643 points, while Miami's LeBron James, the L.A. Lakers' Kobe Bryant and Oklahoma City's Kevin Durant rounded out the top five.

"This ranks at the top," Rose said of an already star-studded, three-year career. "This is something you don't dream about as a kid. When I was younger, I just thought about playing in the NBA. I didn't think about winning rookie of the year or this award. This puts me over the top. It makes you think anything is possible."

Anything probably is considering the Bulls cashed in ridiculous 1.7 percent odds in the 2008 NBA draft lottery to land Rose. Jordan won the first of his five MVPs at age 25, after all.

"I'm not even touching that man right there," Rose said sheepishly. "I'm far away from him. It would be great to get close to him. But this is a different team and different era. We're just trying to win the next game."

This mindset goes a long way in explaining the success of Rose, who helped lead the Bulls to a league-best 62 victories and became the seventh player in league history to average at least 25 points, 7.5 assists and four rebounds. Winning, not personal achievement, is what drives him.

"Whatever Derrick's ceiling is, he will reach because of his determination and desire," general manager Gar Forman said. "Going into that draft, I remember our feeling was this is too good to be true. We sit here today three years later and our feeling is still: This is really too good to be true."

BULLS MVPs ROSE AND JORDAN

Derrick Rose became the first Bulls player to win the NBA MVP award since, well, you-know-who. Since that June day in 2008 when the Bulls drafted him, Rose has been linked to Michael Jordan, who won his first MVP award in 1988. Here's a look at the two Bulls superstars at the time they were named the league's top player.

REDEYE, SOURCE: NBA.COM

	ROSE	JORDAN
AGE	22	25
POINTS PER GAME	25	35
REBOUNDS PER GAME	4.1	5.5
ASSISTS PER GAME	7.7	5.9
MINUTES PER GAME	37.4	40.4
BULLS RECORD	62-20, BEST IN NBA	50-32
PLAYOFFS	CURRENTLY IN SECOND ROUND	LOST IN SECOND ROUND TO DETROIT
FIRST TITLE	?	1991

Derrick Rose
GETTY IMAGES FILE PHOTO

FULL O'BULL

A ROUNDUP OF PLAYOFF NEWS AND NOTES

WALKING WOUNDED

Derrick Rose and Carlos Boozer both practiced Tuesday, and Bulls coach Tom Thibodeau said both are fine. Thibs on Rose and his injured ankle: "He came in and didn't have any swelling." And on Boozer and his turf toe: "He felt really well and was very active in practice." The Bulls will need both to recover from the 1-0 series hole they find themselves in against Atlanta.

THE WHIZZER REPORT

Want someone to blame for the Bulls' Game 1 collapse? Look no further than RedEye's Whizzer, who predicted the Bulls would march through Atlanta in a four-game sweep. Let's call it the canine curse.

THE DIGIT

0 Number of free throws Derrick Rose took in Game 1 of the Bulls-Atlanta series.

QUOTABULL

"I've guarded a lot of great players, and some guys just have it going. But this is a series. He had a great game. We just have to respond. If he plays like that every game for the whole series, my hat goes off to him. But my job is just to make it tougher on him."

—**Luol Deng** on guarding Joe Johnson, who scored 34 points in Atlanta's Game 1 victory.

NBA SCOREBOARD

» Miami 102, Boston 91. Heat lead series 2-0.
» Oklahoma City vs. Memphis, late. Memphis leads series 1-0.

WEDNESDAY'S GAME

» L.A. Lakers vs. Dallas. Mavericks lead series 1-0.

txtable

TEXTABULL

Will the Bulls come back and win this series with Atlanta? Text "**bulls1**" for yes or "**bulls2**" for no to **87708**. You'll get the results instantly.

No Excuse Special. Roll Back The Hands of Time Join Now at 1980 Rates!

Call or Stop in For Details

JUST 21 REASONS TO JOIN WORLD GYM (AND WE'LL GIVE YOU 100 MORE)

- ELIMINATE FAT
- DEVELOP FIRM TISSUE
- INCREASE ENDURANCE
- INCREASE RESISTANCE TO ILLNESS, INFECTIONS & SHOCK
- STRENGTHEN YOUR IMMUNE SYSTEM
- IMPROVE BONE DENSITY
- INCREASE YOUR ENERGY LEVEL
- RELIEVE TENSION
- INCREASE TOLERANCE TO WINTER COLD
- INCREASE TOLERANCE TO SUMMER HEAT
- INCREASE ABILITY TO DEAL WITH STRESS
- SUBSTANTIALLY REDUCE HEALTH CARE COSTS
- SUBSTANTIALLY IMPROVE YOUR APPEARANCE
- FEEL A GREAT DEAL BETTER
- REDUCE CANCER RISK
- IMPROVE MENTAL COGNITION
- HELP COMBAT ARTHRITIS
- REDUCE RISK OF HEART DISEASE
- IMPROVE SLEEP
- REDUCE BAD CHOLESTEROL
- REDUCE TRIGLYCERIDES

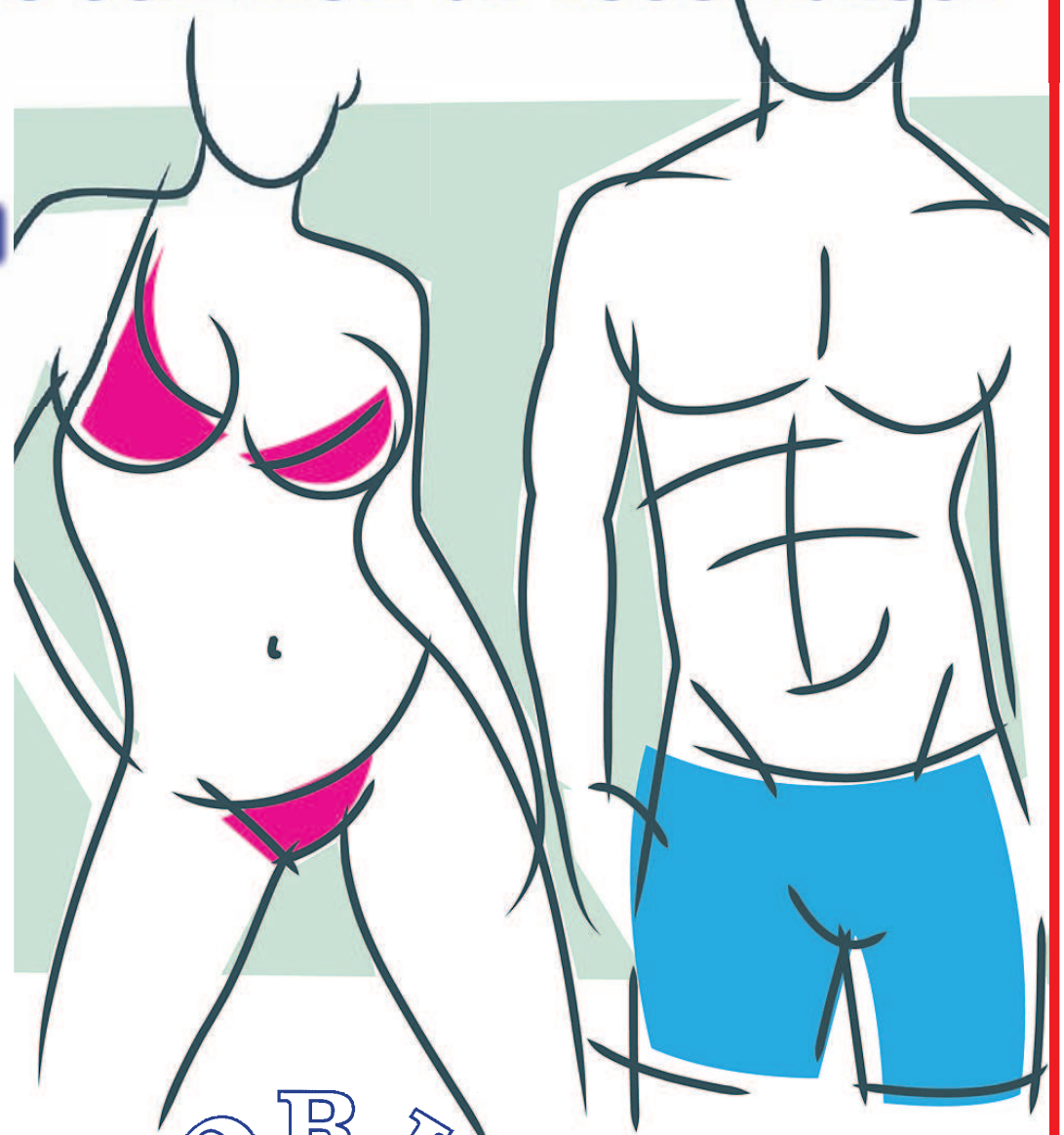

WORLD GYM®
Where Fitness Is Normal

DOWNTOWN	LAKEVIEW	PILSEN	PALATINE	HIGHLAND, IN	AURORA	RACINE, WI
312.357.9753	773.348.1212	312.491.8700	847.991.9300	219.838.3481	630.801.7733	262.598.9319
Monroe & Wacker	Montrose & Broadway	18th & Bishop	Dundee & Rt. 53	Ultra Plaza	300 N. Highland Avenue	Elmwood Plaza

Join in redeyechicago.com/5on5 **five on five**

We want you

Want to get your sports wit in this panel? Audition for the part at **redeyechicago.com/5on5**.

TOPIC	TRACY SWARTZ twitter.com/tracyswartz	ERNEST WILKINS twitter.com/remixchicago	JULIE DICARO aeryssports.com	SOXMAN twitter.com/thesoxman72	ASHLEY BOND chicagonow.com/bodybybond
1 Derrick Rose is the youngest MVP ever. How many will he win?	Are we sure LeBron didn't win? Let's wait till he makes his decision before celebrating.	Don't matter to me at all if he never gets a title. See: Malone, Karl.	I'm going with 137 MVP awards. Unless he goes up against Ditka. Then five.	If I were a florist, I'd already be working on my dozen Rose MVP promotion.	Eight, my favorite number.
2 How concerned are you about the Bulls?	Not very. The Hawks will eventually lose in seven games. Happy Groundhawk's Day.	Very. They look out of gas. I'd like to digress for a second though.	About as concerned as I was about the Blackhawks after one meaningless loss ... wait.	I'm more concerned about what "All In" really means to the Sox.	I'm not. I plan on shaking my poms well into June.
3 What was the silver lining in the Bulls' Game 1 loss?	America was still celebrating a big win. Mariah Carey finally had her twins.	I saw a lot of people who were all-Bulls everything before giving up the ship Monday night ...	Carlos Boozer's dunk. Who would have guessed he had more than a 3-inch vertical?	Bulls fans will not talk about silver. We want gold.	They know this series is not going to be a walk in the park. Now, win it!
4 Why did Atlanta shoot the ball so well in Game 1 on Monday?	They are very netfarious.	... and I want to calmly remind you to SUPPORT YOUR DAMN TEAM.	Political ignorance. The Bulls were worn out from staying up late to watch Obama.	The United Center is the Hawks' house as well, silly. They shared home-court advantage.	Atlanta should enjoy that. I don't think the Bulls will let that happen again.
5 Andrew Cashner and Randy Wells are a few weeks away from rejoining the Cubs. Thoughts?	Is that when fans will rejoin the Cubs? They'd better be hot.	Thank you for your time. Also: Proooud of youuu, Derrick!	Whatever for? I'm enjoying James Russell sooooo much.	Fantasy baseball advice: Get Wells soon! You can Cash in!	Maybe they'll help the team out?!

SPRING FEVER SALE

20-30% OFF MSRP
ALL 2010 BIKES

SALE THRU 5.8.11

TREK

GARY FISHER COLLECTION

FREE ACCESSORY PACK
Bell Helmet PLUS **bottle + cage**
WITH ANY 2011 ADULT BIKE PURCHASE*
$45 RETAIL VALUE
EXPIRES 5.8.11 (RE)

FREE ACCESSORY PACK PLUS
Trek Vapor Helmet PLUS **bottle + cage**
WITH ANY 2011 ADULT BIKE PURCHASE OVER $700*
$65 RETAIL VALUE
EXPIRES 5.8.11 (RE)

FREE ACCESSORY PACK PRO
Trek Interval Helmet PLUS **bottle + cage**
WITH ANY 2011 ADULT BIKE PURCHASE OVER $1000*
$85 RETAIL VALUE
EXPIRES 5.8.11 (RE)

*COUPON CONDITIONS Excludes all 2010 or older bikes. Excludes all other sales, offers, or promotions. Must be presented at time of sale. No substitutions to items in accessory pack. Prices valid with this ad only. In-stock items only. Limited sizes. ©2011 Village Cycle Center

VILLAGECYCLE.COM

WALK IN-RIDE OUT 1 HOUR GUARANTEED LOWEST PRICE

MON-FRI 10-9 · SAT-SUN 10-6
1337 N WELLS · CHICAGO
312·751·2488

pegmo foursquare

NATION'S LARGEST BIKE STORE
Village Cycle Center
THE BIKE EXPERTS

price match guarantee on any in-stock bicycle >> no-hassle 7-day return + 30-day exchange >> professional assembly + custom fitting >> 30-ride check up + 2 free fall tune-ups

from news services **shortstops**

PITCH FEST

A look at baseball from both sides of town.

Should players and managers be allowed to tweet during games?

north side
JULIE DICARO
twitter.com/aeryssports

Ozzie Guillen was recently suspended for tweeting during a White Sox game, after he had been ejected by the umpire. I may be a Cubs fan, but I recognize lunacy when I see it—usually. And this is lunacy.

The entire reason beat reporters flood into locker rooms after games is to get the players' most immediate, emotional and unfiltered reaction. Everyone wants to know what the players are really thinking, and catching them still in the heat of the moment is the best way to get unfettered thoughts. Who doesn't want to hear from Ron Artest before he's had a chance to cool down?

Is there really that much of a difference between what sports reporters do and a player tweeting during the course of a game? At least we know that tweets directly from the players haven't been twisted and spun in order to file the most sensational report possible in the local paper. Why not cut out the middleman and let the players speak for themselves? **READ JULIE DICARO'S CUBS BLOG AT AERYSSPORTS.COM/A-LEAGUE-OF-HER-OWN.**

south side
SOXMAN
twitter.com/thesoxman72

Lunacy would be actually tweeting during a game like the question states. Remember when Chad Ochocinco vowed he would tweet in the end zone after scoring a touchdown last year? I wonder what kind of flag that would have drawn.

I 100 percent agree with my Cubbie counterpart that a player's raw emotion, thoughts and unbridled showmanship are far more interesting than rhetoric like "playing the game one inning at a time."

However, whether talking or tweeting, players as professionals are responsible for their actions. As entertaining as an F-bomb-infused Ozzie blowup is, I dare say I'd face more than a suspension if I used such adjectives to describe my editor cutting copy on my story. I'd be in Donald Trump's boardroom hearing "You're fired!"

As a fan, I eagerly anticipate bleeped sound bites and spicy tweets. As a professional, I know that a "timeout" can also be a better game-saver than Sergio Santos or Carlos Marmol. Tweet responsibly—with emotion. **READ SOXMAN'S MUSINGS AT TWITTER.COM/THESOXMAN72.**

txtable

Who made the better argument?
Text "**pitch1**" for Julie or "**pitch2**" for Soxman to **87708**. You'll get the results instantly.

SPORTS BRIEFS

» Authorities arrested 40-year-old Patenema Ouedraogo for stalking tennis star Serena Williams (left) after he tried to enter her gated subdivision in South Florida, Palm Beach Gardens Police said Monday night.

» Cubs second baseman Darwin Barney named NL rookie of the month for April. » Appeals court on June 3 to hear NFL's appeal of judge's order that lifted lockout.

GAME PLANNER

White Sox vs. Minnesota, *1:10 p.m. WGN*

Cubs at L.A. Dodgers, *2:10 p.m. CSN*

NBA: L.A. Lakers vs. Dallas, *9:30 p.m. TNT*

FINAL SCORE

» Minnesota 1, White Sox 0

» Cubs at L.A. Dodgers, late

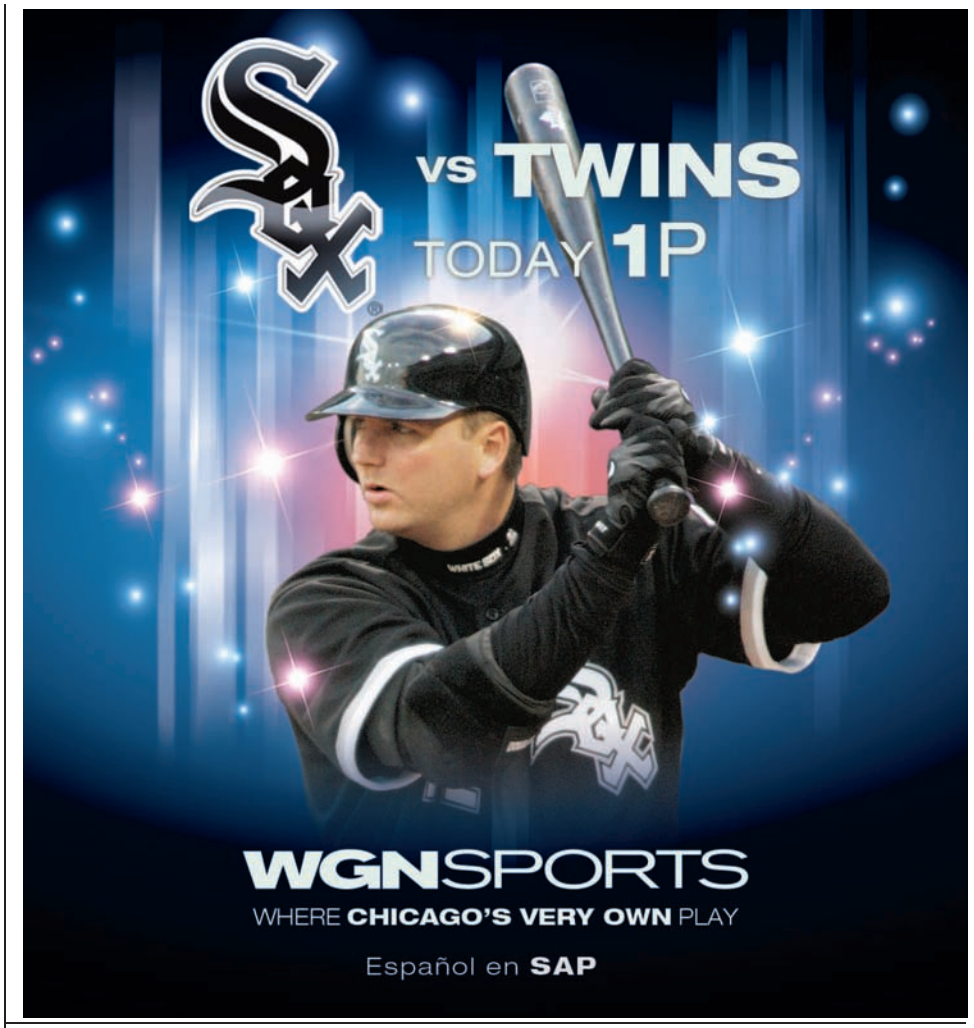

WEEKLY BULLETIN
what's on tap
BULL&BEAR
BAR. GRILL. VANTAGE POINT.
CINCO DE MAYO
THURSDAY MAY 5
WATCH ROSE WITH ROSE
BULLS vs HAWKS
★ FRIDAY MAY 6 | 6PM ★
HOSTED BY MAXIM'S APRIL ROSE
BULL & BEAR DOWNS
SATURDAY MAY 7
DERBY DAYS
431 N WELLS, CHICAGO IL 60654
RSVP: INFO@BULLBEARBAR.COM / WWW.BULLBEARBAR.COM
PUBLIC HOUSE
GRILL.TAP.HAPPY PLACE
Barley's Angels
LEAVE THE PINOT GRIGIO AT HOME!
WEDNESDAY MAY 4TH, 6 TO 9PM
SOMETHING BORROWED
THURSDAY MAY 5
CHICAGO PREMIER AFTER-PARTY AT 10PM
HOSTED BY COLIN EGGLESFIELD
CHICAGO BULLS
Round 2
BULLS vs HAWKS
★ MAY 4 | 7PM ★
★ MAY 6 | 6PM ★
400 N STATE CHICAGO IL 60654
EVENTS@PUBLICHOUSECHICAGO.COM / PUBLICHOUSECHICAGO.COM

Mexico vs. France

We pick our favorite dishes for Cinco de Mayo

By Erin M. Sarris

If you hear someone call Cinco de Mayo Mexican Independence Day, make sure they stand corrected. May 5 isn't our southern neighbor's version of the Fourth of July; it commemorates Mexico's victory over its French occupiers at the Battle of Puebla.

To be true to the origins of Cinco de Mayo, we put together an ideal meal at some new Mexican and French restaurants around town. Because when it comes to food, we do take sides.

ERIN M. SARRIS IS A METROMIX SPECIAL CONTRIBUTOR.
METROMIX@TRIBUNE.COM

DRINK: INSTEAD OF A MARGARITA, TRY A FRENCH 75

The salty rim, the sweet lime juice, the zesty tequila—these bold tastes make an excellent sidekick to Mexican food. But those vibrant flavors come at a price: a sky-high calorie count and a lot of salt, especially if the restaurant uses sour mix.

Shake things up with **Bistronomic's** (840 N. Wabash Ave. 312-944-8400) French 75—a mix of gin, lemon juice, champagne and simple syrup, garnished with a twist ($11). The bright, citrusy libation is sweet, bubbly and can hold its own against margs.

French 75
LENNY GILMORE/REDEYE

SNACK: INSTEAD OF CREPES, TRY FLAUTITAS

It's hard to imagine walking beneath the Eiffel Tower or sipping coffee at a French cafe without a crepe in hand. But these snack-friendly rolls, usually filled with fresh fruit, jams and savory ingredients, can get really soggy, really fast.

Taco Joint's flautitas (1969 N. Halsted St. 312-951-2457) are a more durable snack. Named for their flutelike appearance, these crispy little taquitos ($6 for four) are flash-fried for extra crunch and served with shredded chicken tinga and red-and-white cabbage. They're dunkable, too, in one of several garnishes: tomatillo salsa, guac-salsa, sour cream or queso fresco.

DIP: INSTEAD OF MEXICAN QUESO DIP, TRY FRENCH ONION FONDUE

We'll admit gooey Mexican queso dip is tempting, but it's easy to overindulge in the massive portions served at many spots. And the salty tortilla chips can make it hard to feel satisfied until all of a sudden you're stuffed to the brim.

Lighten things up a bit with **Paris Club's** (59 W. Hubbard St. 312-595-0800) French onion fondue ($6.95), which riffs on the classic homemade soup in a modest portion ideal for sharing. The dip's caramelized onions and a bold veal stock pack a punch without being overly heavy, and it's topped with sweet Madeira wine and sharp gruyere cheese.

SANDWICH: INSTEAD OF A CROQUE MONSIEUR, TRY A DRESSED-UP QUESADILLA

Quesadilla de huitlacoche
LENNY GILMORE/REDEYE

There's perhaps no more popular French sandwich than the croque monsieur, a grown-up grilled cheese filled with ham and bechamel sauce. But the sandwich's classic flavors tend to follow the rules, with less room for reinterpretations in the kitchen.

We think quesadillas have more fun. An updated variation is the quesadilla de huitlacoche ($9) at **Fogon** (1235 W. Grand Ave. 312-421-2000), filled with corn truffle, epazote, Chihuahua cheese, salsa rustica and creme fraiche.

DESSERT: INSTEAD OF CRÈME BRULEE, TRY FLAN

Both have caramel tops. Both are sinfully sweet. And both come from the custard family. So why does flan reign supreme over its next-of-kin, creme brulee? Because we like free stuff: Uptown's newest Mexican spot, **Tolotzin** (4431 N. Broadway 773-334-4300), is giving away a free flan free to each dine-in customer as part of an opening special.

All of May

Support The
Avon Walk With

PINK Rolling Rock

$2 Rolling Rock Drafts & $8 Pitchers
Sully's will donate 25¢ for every draft & $1 for every pitcher sold.

SULLY'S HOUSE
CHICAGO - ILLINOIS

1501 N. DAYTON | 773.244.1234
SULLYSHOUSE.COM – THE UPPERDECKATSULLYS.COM

FOUR CORNERS TAVERN GROUP
fourcornerstaverns.com

Gaslight's Inaugural
Derby Brunch

SATURDAY, MAY 7TH
12:30PM

$35
Per Person

Five courses from Chef Chris paired with fine whiskeys and cocktails. Tickets are sold in advance. Get yours today at gaslightbar.com

Don't forget to stop by the OTB & place your bets before hand and watch the Kentucky Derby!

GASLIGHT BAR & GRILLE

2426 N. RACINE | 773.929.7759 | GASLIGHTBAR.COM

OPEN ALL NIGHT
May 5
VIVA
VIVA
DYNAMITERS
MACHINE GUNNERS
I WANT YOU
to Party on GRINGO!
Banditos
Cinco de Mayo
and be proud to drink with
Pancho Villa
Senoiritas
Nearest watering Hole
Paradise Cantina
1212 N. STATE CHICAGO 2015 W.DIVISION

WEDNESDAY'S COCKTAIL DEALS

CHUAN D. VO FOR METROMIX

Downtown
$6 Don Q rum cocktails; 440 N. State St. 312-464-1400.

6 CORNERS SPORTS BAR
$5 Smirnoff and Jack Daniel's cocktails; 1950 W. North Ave. 773-235-5700.

ATMOSPHERE
$2 well cocktails, $5 Svedka cocktails; 5355 N. Clark St. 773-784-1100.

THE BAR 10 DOORS
$3 Svedka cocktails; 1251 W. Taylor St. 312-226-1611.

BIG CHICKS
$4-$5 martinis; 5024 N. Sheridan Road. 773-728-5511.

BLUE LINE LOUNGE AND GRILL
$5 all specialty and Absolut martinis; 1548 N. Damen Ave. 773-395-3700.

BREHON PUB
$4 Smirnoff cocktails; 731 N. Wells St. 312-642-1071.

CITIZEN BAR
$5 Pinnacle cocktails; 364 W. Erie St. 312-640-1156.

CLUB FOOT
$2.50 well cocktails; 1824 W. Augusta Blvd. 773-489-0379.

COCKTAIL
$6 infusion cocktails; 3359 N. Halsted St. 773-477-1420.

COOPER'S
$5 margaritas, vodka lemonades and select martinis; 1232 W. Belmont Ave. 773-929-2667.

CORCORAN'S GRILL & PUB
$5 margaritas; 1615 N. Wells St. 312-440-0885.

DARKROOM
$5 Absolut cocktails; 2210 W. Chicago Ave. 773-276-1411.

HYDRATE
$4 Skyy cocktails; 3458 N. Halsted St. 773-975-9244.

INNJOY
$5 Smirnoff martinis; 2051 W. Division St. 773-394-2066.

JUNIOR'S SPORTS LOUNGE
$5 mojitos and specialty cocktails; 724 W. Maxwell St. 312-421-2277.

KELSEY'S
$4 well cocktails, $5 vodka Red Bulls; 2265 N. Lincoln Ave. 773-348-1666.

KINCADE'S
$4 well cocktails; 950 W. Armitage Ave. 773-348-0010.

LATE BAR
$4 Stoli flavors cocktails; 3534 W. Belmont Ave. 773-267-5283.

MARKET
$4 dragon bombs, $5 4 Rebels you-call-its; 1113 W. Randolph St. 312-929-4787.

MCFADDEN'S RESTAURANT AND SALOON
$3 well drinks; 1206 N. State Pkwy. 312-475-9450.

THE OTHER SIDE BAR
$5 Stoli cocktails; 2436 N. Clark St. 773-525-8238.

PIECE
$4 well drinks; 1927 W. North Ave. 773-772-4422.

THE PONY
$4 Jim Beam cocktails; 1638 W. Belmont Ave. 773-828-5055.

REBEL
$5 specialty cocktails; 3462 N. Clark St. 773-975-2010.

REGGIE'S MUSIC JOINT
$4 Stoli, Absolut and Soco cocktails; $5 Long Island iced teas; 2105 S. State St. 312-949-0120.

SCOT'S
$2 off cosmos; 1829 W. Montrose Ave. 773-528-3253.

SEDGWICK'S
$10 vodka lemonade mini pitchers; 1935 N. Sedgwick St. 312-337-7900.

SIDEBAR GRILLE
$5 Grey Goose cocktails, $7 Grey Goose martinis; 221 N. La Salle St. 312-739-3900.

STREETERS TAVERN
$5 Jameson cocktails; 50 E. Chicago Ave. 312-944-5206.

TANTRUM
$5 Don Julio margaritas; 1023 S. State St. 312-939-9160.

T'S RESTAURANT AND BAR
$6.50 Absolut cocktails; 5025 N. Clark St. 773-784-6000.

THE TWISTED LIZARD
$3 margaritas; 1964 N. Sheffield Ave. 773-929-1414.

UPTOWN LOUNGE
$5 martinis; 1136 W. Lawrence Ave. 773-878-1136.

5th annual
Cinco de Mayo
STREET FESTIVAL
ON HONORE & MILWAUKEE
Live Music Stage Dancing
Sangria Outdoor Grill
THURSDAY, MAY 5TH
LIVE MUSIC STARTS 3PM
$5 DONATION BENEFITS FRIENDS OF BURR SCHOOL
SPONSORS: MAESTRO DOBEL DIAMOND TEQUILA · Corona Light · mazi dance fitness centre
salud tequila lounge
1471 N. MILWAUKEE AVE • 773.235.5577 • SALUDLOUNGE.COM

FOOD FIGHT

SETTLING DELICIOUS, AGE-OLD DISAGREEMENTS ONE ARGUMENT AT A TIME

Some like their pizza cut in squares, while others swear by slices. For as long as we've been stuffing our faces with delicious food, there have been conflicts about the way we eat it. Addressing such fervent foodie issues, we are proud to continue Food Fight.

This week: Are milkshakes a drink or dessert?

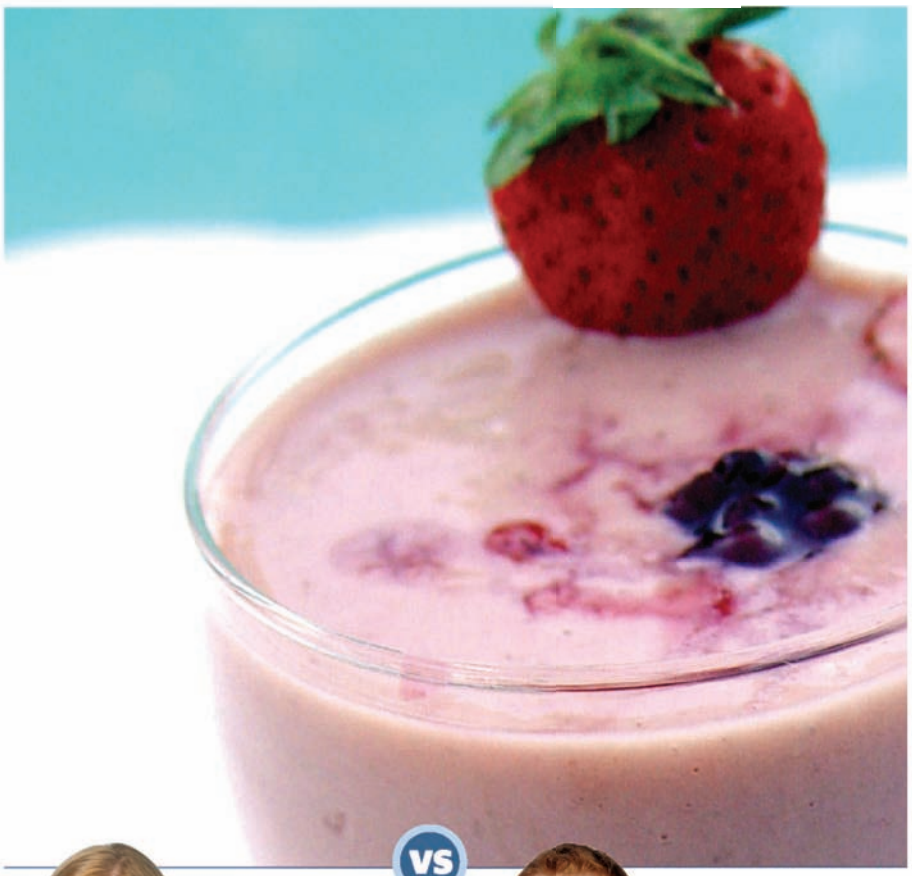

VS

DRINK

Made from ice cream blended with milk until it takes on an easily sippable state, a milkshake definitely falls into the drink category, as does a smoothie or Frappuccino. Whether I'm at Johnny Rocket's or M Burger, it's the ultimate fast-food indulgence to get a burger, fries and a milkshake. I wouldn't also order a soda, because who needs two drinks? —LISA ARNETT

DESSERT

Eating salad with a spoon does not make it soup, and drinking ice cream through a straw does not make it a drink. A milkshake is just ice cream with a different delivery system. It's a dessert, people, not something you use to wash down fries and a burger. And you know what else? Stay off my lawn! Now back to reading my Parade magazine articles and sipping on my Ensure nutritional supplement. Mmmm ... vitamin-y. —JIM WALSH

LAST WEEK'S RESULTS:
Are oysters delicious or disgusting?

DISGUSTING **29%**

WINNER! DELICIOUS **71%**

LOG ON TO REDEYECHICAGO.COM TO TAKE A SIDE.

REDEYE
METROMIX.COM

CINCO DE MAYO

presented by
Corona.

Thursday
MAY
5

8-10pm $3 Coronas
Houndstooth Saloon
Wrigleyville
3369 N. Clark

FIND THE MESSAGE IN A CORONA BOTTLE AND WIN A TRIP TO MEXICO!

Corona Extra
LA CERVEZA MAS FINA
12 FL OZ
Brewed and bottled by
CERVECERIA MODELO, S.A. DE C.V.
MEXICO, D.F.

Relax responsibly®

HOUNDSTOOTH SALOON
red eye
metromix.com

DINING EVENTS WED.-SUN.

✻ = NO RESERVATIONS

Taco Joint
LENNY GILMORE/REDEYE

LAST-MINUTE MOTHER'S DAY MEALS

As of press time, reservations were still available for Sunday at these restaurants.

ANN SATHER
11 a.m. Sun.: A special menu includes bread, salad, an entree, asparagus and dessert; $18.95; 909 W. Belmont Ave. 773-348-2378.

BENNY'S CHOP HOUSE
5 p.m. Sun.: a glass of champagne for Mom plus specials including chilled English pea soup ($9.99), lobster with sweet corn risotto ($44.99) and a half-chicken with herb gnocchi ($25.99); 444 N. Wabash Ave. 312-626-2444.

CIBO MATTO
11 a.m. Sun.: An Italian feast includes cheese, porchetta, lamb, hazelnut chocolate cake, chocolate truffle bunnies and passion-fruit marshmallow chicks; $80; The Wit Hotel, 201 N. State St. 312-239-9500.

✻ NANA
8 a.m. Sun.: features a special menu including raspberry-stuffed French toast ($11), braised lamb leg and grilled rack ($18), and grilled hanger steak chimichurri omelet ($12). Seating is first come, first served; 3267 S. Halsted St. 312-929-2486.

SEPIA
10 a.m. Sun.: a three-course brunch with a family-style first course and dessert; $39; 123 N. Jefferson St. 312-441-1920.

CINCO DE MAYO

CARNIVALE
11:30 a.m. (lunch), 5 p.m. (dinner) Thu: Specials include $7 spicy shrimp soup, $18 seafood salad, $32 red snapper seafood cake and $27 pork shoulder with mole verde; 702 W. Fulton St. 312-850-5005.

MERCADITO
11:30 a.m. Thu.: family-style dinner with salsa, guacamole, tacos, dessert ($40 per person), as well as live music and a DJ. Share punch made with tequila, red wine-pear syrup, falernum and lime juice ($12 per person); 108 W. Kinzie St. 312-329-9555.

TACO JOINT
11:30 a.m. Thu.: Drink specials include $5 margaritas and palomas; 1969 N. Halsted St. 312-951-2457.

Who's the hottest server?

Simple question, right? We know finding the answer won't be easy. That's where you come in.

Submit the name and place of employment of your pick for Chicago's hottest server, as well as a photo. (And, yes, you can nominate yourself.) Submissions are due at 5 p.m. May 18. We'll narrow the contenders to 10 men and 10 women. After that, you decide who moves on from round to round until we've crowned Chicago's hottest waiter and waitress.

Considering all the eye candy on the streets of Chicago, it's going to be a heated battle. The showdown begins at **chicago.metromix.com/hottest.**

**Problems with your mortgage?
Be careful where you turn for help.**

Behind on the mortgage? Lost your job? Loan modification scammers are after you. Stop them by calling...

1-888-995-HOPE (4673) or visiting **www.hud.gov/preventloanscams**

U.S. DEPARTMENT OF HOUSING AND URBAN DEVELOPMENT

Know it. Avoid it. Report it.

AL PIEMONTE CHEVROLET OF DUNDEE

Fight back at the pump with a 1-2 punch Cruze and Malibu!

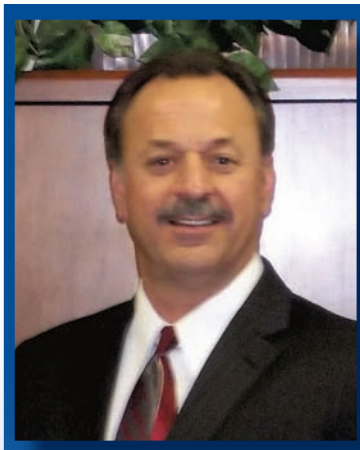

RICH C. SAYS:
"If I can't beat your best deal I will put gas in your car for 6 months!*"

42 MPG*

2011 Chevy CRUZE LS
STK #13739

Buy For: $14,885*
or Buy For: $159 Per Mo.*

DRIVE 650 MILES ON 1 TANK OF GAS
*Drive from Chicago to New York on 1 tank of gas!^*

33 MPG*

2011 Chevy MALIBU LT
STK #13747

Buy For: $17,885*
or Buy For: $199 Per Mo.*

DRIVE 560 MILES ON 1 TANK OF GAS
*Drive from Chicago to Memphis on 1 tank of gas!^*

Rebates From $500-$6000*
Plus NO PAYMENTS FOR 90 DAYS!*
ADDT'L $1000 REBATE FOR AARP CARDMEMBERS ON 2010 & 2011 IMPALA & MALIBU *See Dealer
0% APR FOR 72 MOS*

Here's What Our Customers Are Saying About Us...

I visited Piemonte Chevrolet because of an ad I saw about their Equity Review Department. Mike was so good to deal with and the equity manager Joe V. made it possible for me to trade in my SUV for a new Malibu with no money down and even got me a lower payment than before. It was a very good experience - they were all very nice!

Antioch, IL

I called late at night and got all of my questions answered within the hour. The salesperson was very friendly, and he even called me on a Saturday from the Cubs game on his day off to confirm our arrival. Very good customer service! I'd recommend them for purchasing any vehicle!

Dyersville, IA

Excellent Service! Very Enjoyable shopping experience. I went in knowing what I wanted and they got it for me. I will definitely come back for future purchases!

Bloomingdale, IL

So take a tip, it's worth the trip to Al Piemonte's Dundee Chevrolet.

Visit our website for more customer testimonials!
piemontechevy.com

THE AL PIEMONTE PROMISE

We Will Not Lose Your Business Due To Price or Selection
And That's A Promise!

3 Day Exchange Policy^
Our Goal Is Your 100% Satisfaction. If You're Not 100% Satisfied With The Vehicle You Selected, We Will Give You Back What You Paid For It & You Can Pick Out A Different Vehicle.

Lifetime Repair Guarantee**
Once We Fix Your Vehicle, If It Ever Breaks Again, We Will Fix It At No Charge For As Long As You Own It.

Good Credit, Bad Credit, No Credit? We can Help You Get Approved!*
Call and ask for Mr. B

1.9% APR Financing Available!* See Our Entire Used Selection At www.piemontechevy.com

2000 Oldsmobile Alero #13660A $3,994	2002 Chevrolet Malibu #13436A $4,695	1994 Chevrolet Astro Conversion Van #K2670A $4,992	1999 Mercury Cougar #13315A $4,993
2003 Chevrolet Venture #13694B $5,495	2001 Ford Escape #K2692A $5,847	2005 Dodge Dakota #K2635A $5,997	1998 Ford Expedition #13487CC $6,892
1999 Chevrolet Conversion Van #K2707A $6,992	1997 Mercedes-Benz C280 #13697A $6,995	2004 Chevrolet Impala SS Supercharged #13603A $7,780	2003 Ford Crown Victoria #13688A $7,994
2001 Chevrolet Camaro #13593A $8,496	2002 Ford Ranger K2615A $9,982	2002 Dodge Ram Conversion Van #K2727A $9,993	2005 Mitsubishi Endeavor #K2750 $10,992
2006 Mitsubishi Eclipse GT #13333A $12,567	2005 Jeep Liberty Limited #K2722 $12,992	2005 Chevrolet Trailblazer #K2682A $13,797	2006 Chevrolet Equinox #K2728 $13,990

Just 20 Minutes From Downtown!

SE HABLA ESPANOL
MOWIMY PO POLSKU

770 Dundee Ave (RT.25) East Dundee
888-735-7171
piemontechevy.com

MAY THE BEST CAR WIN.™

*All offers plus tax, title, license & doc fee to qualified buyers. All applicable rebates/incentives applied, which vary by model. New car payments based on $4000 down @ 3.9% APR for 75 mos. Factory rebates on select new models. Delayed payments to qualified buyers; see dealer. Financing in lieu of rebate on select new models: 0% APR for 72 mos.=$13.88/$1000 financed. Rebates are a manufacturer program on select models to qualified buyers; see dealer for details. MPG based on 2011 EPA mileage estimates. Actual mileage may vary. ^2011 Cruze: 15k miles per year based on 42 MPG at $3.00 per gallon ($1606 est. annual fuel cost); 2011 Malibu: 15k miles per year based on 33 MPG at $3.00 per gallon ($1732 est. annual fuel cost). Competitive price must be legitimate offer not below invoice of full delivered price or advertised price on exact vehicle & equipment, exclusive of trade-in and in stock units. Dealer reserves right of last refusal & right to purchase vehicle. No guarantee of credit given. ^Certain rules & restrictions apply; see dealer for details. **Excludes maintenance items/service contract and insurance claim repairs. Not transferable. Must have original receipt. Guaranteed repairs must be performed only at Al Piemonte Chevrolet. Tires not included. 1.9% APR financing on select certified pre-owned to qualified buyers; see dealer. Dealer will not honor errors in this ad. Pictures for illustration purposes only. Offers expire 7 days from pub.

music

FYI
Green City Market goes back outside Wednesday. The farmers market is at the south end of Lincoln Park, 1750 N. Clark St.

Yeah Dude

Rock life

Get to know the bands you chose to play Wednesday's concert

By Matt Pais

By now you know the details. Of 10 finalists chosen from almost 140 Chicago band submissions, you picked four artists to play Wednesday's free Rock 'n' Vote show at Hard Rock Cafe: The Congregation, Goodbye Coastline, Matlock and, in their first-ever live performance, Yeah Dude.

Before heading to the concert—where Rock 'n' Vote 2009 winner/Atlantic Records artist I Fight Dragons headlines and you could win a trip to London courtesy of Hard Rock Cafe—read our Q&A that gets you closer to the soul, pop-punk, rap and rock acts you chose to take the stage. And don't forget: At the show, where judges from the local music scene will weigh in on the performances, your text votes also will help determine the Rock 'n' Vote 2011 winner.

Describe your celebration plans if you win Rock 'n' Vote.

The Congregation: Group hug, group chug ... Rock 'n' Roll McDonald's.
Goodbye Coastline: DQ ice cream cake, pillow fights and a few rounds of stripper lube wrestling at [keyboardist] Mike Janes' Party Palace.
Matlock: I see drinking alcohol, food, gloating and nudity.
Yeah Dude: Same way we've celebrated every victory we've ever had ... absurd amounts of pizza.

What makes your performances memorable for fans?

TC: Suits, dance moves, cleavage.
GC: High-energy songs and stage antics, our gourmet recipe for disaster. It's kept the crowds coming back for more since our first show last May. You'll have to see it to believe it on May 4.
M: The way I pour every last ounce of energy I have into the crowd.
YD: Performance? Not sure we understand the question ...

Describe your sound in the form of a haiku.

TC: Strong soulful vocals/Arousing horns and guitar/Cute little rhythms
GC: Clever and catchy/fun and edgy songs about/life, love and heartbreak
M: Soul-rattling hip-hop/Destroying mark-ass haters/Molesting your mind
YD: Hyperdrive slutwave/evil teen idols from hell/Leto worshippers

What is the band's biggest superstition?

TC: Never go to bed angry.
GC: We say "don't [bleep] up" to each other before every performance.
M: Black cats crossing my path.
YD: You know the saying, "put your heads together"? We actually touch heads when we run out of ideas. It works.

Beatles or Stones?

TC: Michael Jackson. Shamon!
GC: Uh ... the Stones covering a Beatles song?
M: Stones just for being a little more edgy. The Beatles just wanted to hold her hand, the Stones wanted to spend the night together.
YD: Beatles to chill. Stones to party.

What is Chicago's best summer music festival?

TC: Taste of Chicago. Giant BBQ turkey legs + The Congregation = deliciousness.
GC: Any music festival that is free on a sunny day.
M: BluesFest. Because it's a tradition.
YD: Lolla because Sarah almost dies every year and Dan's life was changed when Kanye spoke these words to him: "Naw man i'm just chillin'."

If the band could play with any artist (still living) in any venue (including places that aren't concert venues, like the Pacific Ocean), whom would you play with and where?

TC: I Fight Dragons on a lovely spring evening at Chicago's Hard Rock Cafe.
GC: I'd duet with Taylor Swift anywhere.
M: Madison Square Garden with Justin Bieber (just to impress my 6-year-old son).
YD: We'd probably play with the Foo Fighters

FASTFWD

THIS WEEK'S TOP 5 LIVE SHOWS

1. Yelle
9 p.m. Fri.
at Bottom Lounge
How do you say "dance party" in French?

2. A-Trak, Kid Sister
9 p.m. Thu. at the Mid
Ditto, in English.

3. Surfer Blood
9 p.m. Sat.
at Bottom Lounge
Good young band getting better.

4. Of Montreal
7:30 p.m. Thu.
at Vic Theatre
They don't really do subtlety.

5. Neil Young
8 p.m. Fri.-Sat. at Chicago Theatre
It's about the message, man.

somewhere like the Walgreens by our space. From what we heard about their recent shows at underground suburban pizza joints, we think they might even be down.

If you had possession of Thor's hammer, what would you do with it and why?

TC: Didn't Peter, Paul and Mary write a song about this? Yeah, something about hammering out love—that's what we'd do!
GC: Nail some chicks.
M: I would murder the devil.
YD: Trade it for Thor's slammer and dominate in Pogs.

MATT PAIS IS THE METROMIX MUSIC AND MOVIES PRODUCER.
MPAIS@TRIBUNE.COM, @MATTPAIS

WANT MORE?
For more new local music, reviews and concert info visit **metromix.com**

New releases

Fleet Foxes

"Helplessness Blues"
(Sub Pop)

"If to borrow is to take and not return," sings Robin Pecknold at the beginning of "Bedouin Dress," "I have borrowed all my lonesome life." Throughout the Seattle sextet's sophomore album, Pecknold seeks to reconcile himself with the outside world, expressing a desire to be "a cog in some great machine" (the title track) and noting "So now I am older than my mother and father when they had their daughter/now what does that say about me?" (opener "Montezuma").

The band's long-awaited follow-up to its self-titled 2008 album reportedly took a lot out of them—and was wood-shopped obsessively by Pecknold, whose obscenely pleasant voice becomes even more lovely and breezy with the group's now-familiar harmonies. The effort shows. "Helplessness Blues" is an album to engage with, not just to pop on as background road-tripping music (a tempting use for the group's beautiful but sometimes sleepy debut).

If the first record was about texture, the follow-up is about content, both in the lyrical directness and musical emphasis on late '60s/early '70s folk that's both hopeful and grounded in countrified realism (the wistfully twinkling "Lorelai"). This is still very easily digestible music, of course, but it sticks in your system longer.

In concert: Pitchfork Music Festival, July 16

—MATT PAIS

Hard Rock CAFE
LIVE WEEKLY MUSIC

MAY

Thu May 5 — BAD BAD MEOW 9 PM
WITH NATLALIE GRACE ALFORD
Admission $5 • All Ages

Fri May 6 — HARD ROCK'S 40 DAYS THAT ROCK! 10 PM
WITH PETTY CASH
Admission $5 • All Ages

Thu May 12 — FARKUS 9 PM
WITH PUSH
Admission $5 • All Ages

Fri May 13 — HARD ROCK'S 40 DAYS THAT ROCK! 10 PM
WITH JAMIAH "ON FIRE" AND THE RED MACHINE
Admission $5 • All Ages

FOR BOOKING INFORMATION, CONTACT CHICAGO_BOOKING@HARDROCK.COM
FULL LIVE MUSIC SCHEDULE AT HARDROCK.COM/CHICAGO

Hard Rock CAFE
SEE THE SHOW CHICAGO

63 WEST ONTARIO • +1-312-943-2252
HARDROCK.COM

BOOK YOUR PARTY HERE CALL: 773-501-0992
HALLIGAN
2274 N. LINCOLN
HALLIGAN CHICAGO
EVERY WEDNESDAY
$2.50 YOU CALL IT
ALL BOTTLES, DRAFTS, CALL & WELL DRINKS
Cinco de Mayo
TOMORROW
$2 CORONA & CORONA LIGHT
$3 MARGARITAS & $3 TEQUILA SHOTS
EVERY FRIDAY
$3 BUD & BUD LIGHT BOTTLES • $5 BOMBS
$3.50 ABSOLUT PEACH & PEAR DRINKS
773•472•7940 2274 N. LINCOLN
*all specials subject to change
IRISH 365

SHERMAN of Skokie

On The Corner of Cicero & Howard

Dodge · Jeep · Chrysler · Ram

The All-New 2011 Jeep Grand Cherokee IN STOCK NOW!

70th Anniversary

Jeep — THE ALL NEW 2011 JEEP **GRAND CHEROKEE LAREDO**

BLUETOOTH · NAVIGATION

Quadra Trac 4x4 System, Electronic Stability Control, Hill Start Assist, Electronic Roll Mitigation, Trailer-Sway Control, 17" Aluminum Wheels, HID Headlamps, Fog Lamps, Chrome Bodyside Moldings & Grille, Power Adjusted Heated Mirrors, Media Center 130 Radio w/Audio Input Jack, Sirius Satellite Radio, Keyless Enter-N-Go, Front Seat Side Airbags, Front & Rear Side Curtain Air Bags, & Power Driver Seat, #1007

SHERMAN PRICE $28,995*

OR LEASE FOR $299 per mo. 36 mos.*

($2499 due at lease inception includes 1st mos. payment & security deposit. Plus tax, title, lic., & doc fee w/ok credit.)

NO PAYMENTS FOR 90 DAYS*

0% APR FOR 72 MONTHS*

Visit Our New Oil Change EXPRESS LANE

30 minutes or LESS or it's FREE!

4 Oil Changes For: $29.95*

Dodge — NEW 2011 DODGE **GRAND CARAVAN**

Stk #1263, 3.6 V6 **MSRP $25,830**

SAVE $5,835 OFF MSRP*

SHERMAN PRICE $19,995*

Dodge — NEW 2010 DODGE **CHALLENGER SE**

Stk #4868, Leather, Sunroof

MSRP $28,540

SAVE $5946 off MSRP*

SHERMAN PRICE $22,594*

Dodge — The All NEW Redesigned 2011 **DODGE DURANGO**

Stk #1441

SHERMAN PRICE $25,995*

OR LEASE FOR $269 per mo. 36 mos.*

($2500 due at lease inception includes 1st mos. payment & security deposit. Plus tax, title, lic., & doc fee w/ok credit.)

Dodge — NEW 2010 Dodge **CHARGER**

Stk #9872

MSRP $25,435

SHERMAN PRICE $16,995*

Jeep — NEW 2011 JEEP **PATRIOT**

Stk #1409

MSRP $16,695

SHERMAN PRICE $11,995*

Chrysler — ALL NEW 2011 CHRYSLER **200 TOURING**

Stk #1572, AC, 6 Speed, Auto Transmission, Sunroof

MSRP $22,840

LEASE FOR $199 per mo. 36 mos.*

($1999 due at lease inception includes 1st mos. payment & security deposit. Plus tax, title, lic., & doc fee w/ok credit.)

Jeep — NEW 2011 Jeep **WRANGLER 4X4**

3.8 V6, Removable Top & Much More!

SHERMAN PRICE $18,995*

Ram — New 2011 DODGE **RAM QUAD CAB 4X4**

38 RAMS IN STOCK!

SHERMAN IS YOUR RAM HEADQUARTERS!

MSRP: $33,900 SAVE $9905 OFF MSRP*

SHERMAN PRICE $23,995*

Chrysler — BRAND NEW 2010 CHRYSLER **300 TOURING**

The ALL-NEW 2011 Chrysler 300 In Stock & Ready for Immediate Delivery!

Stk #4870. **MSRP $28,010**

SAVE $9,015 OFF MSRP*

SHERMAN PRICE $18,995*

Jeep — NEW 2010 Jeep **LIBERTY RENEGADE 4X4**

Sunroof, V6, Trailer Tow, **MSRP $30,000**

SAVE $8005 OFF MSRP*

SHERMAN PRICE $21,995*

Dodge — NEW 2011 DODGE **NITRO HEAT**

Navigation, 20" Wheels, & Much More! Stk #1152

MSRP: $25,385

SAVE $7390 OFF MSRP*

SHERMAN PRICE $17,995*

SHERMAN of Skokie

On The Corner of Cicero & Howard

Dodge · Jeep · Chrysler · Ram

www.ShermanTribDeals.com

7601 N. Cicero Ave.

888-631-4912

WE SPEAK ENGLISH, POLISH, SPANISH, BOSNIAN, RUSSIAN, YIDDISH, GREEK, SERBIAN, ASSYRIAN, HINDI & ITALIAN!

Hours: Mon.-Fri. 9am - 9pm
Extended Hours Sat. 9am - 7pm
Service and Parts Hours:
Mon.-Fri. 7am - 6pm Sat. 7am - 4pm

DROP-OFF AND PICK-UP SERVICE

SKOKIE SWIFT

Five Star Award for Excellence

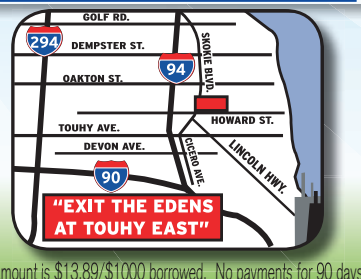

*All prices plus tax, title, license & $156.08 doc. fee. All applicable factory rebates & incentives applied. 0% APR financing for 72 months available on select new Minivans to qualified buyers and must finance thru GMAC, in lieu of factory rebate. Financed amount is $13.89/$1000 borrowed. No payments for 90 days to qualified buyers thru Chrysler. Oil change offer on most models. Excl. diesel & synthetics, 5 qt. max. See dealer for complete details. Savings from MSRP. MSRP may not be the actual price at which the vehicle is sold in the trade area. Vehicle availability based at press deadline and all vehicles subject to prior sale. Dealer not liable for typographical errors in this ad. See dealer for terms and conditions. Manufacturer incentives subject to change without notice and may affect dealer's selling price. Financing subject to credit approval and insurability. Some may not qualify. Pictures may not represent actual vehicle. Offers expire 3 days from pub.

TOP SHOWS

MUSIC CRITIC MATT PAIS' PICKS

Manchester Orchestra
The rare rock band with real force. With An Horse, Harrison Hudson.
6:45 p.m. $17-$20. Metro, 3730 N. Clark St. 773-549-0203.

Metromix Rock 'n' Vote 2011: I Fight Dragons, Yeah Dude, Matlock, The Congregation, Goodbye Coastline
See you there!
8 p.m. Free. Hard Rock Cafe, 63 W. Ontario St. 312-943-2252.

Yuck
Bringing back the '90s. Tame Impala headlines, Yawn opens.
9 p.m. $14. Lincoln Hall, 2424 N. Lincoln Ave. 773-525-2508.

TICKETBOOTH

ON SALE 10 A.M. WEDNESDAY

Alysheba, Gutbucket, Rob Clearfield, Tuesday, June 21 ($7, 21+) at Martyrs'.

Audio Bakery, Wamsley, Lazerhawks, Tuesday, June 14 ($7, 21+) at Martyrs'.

Bushoong, Northern Magnolia, Leah Druzinski, Monday, June 20 ($7, 21+) at Martyrs'.

Doug Mains & the Cityfolk, Steve Leaf, Go Long Mule, Chris Darby, Wednesday, June 29 ($8, 21+) at Martyrs'.

Model Stranger, Plain Jane Automobile, Rabble Rabble, Saturday, July 16 ($8, 21+) at Martyrs'.

Papa Grows Funk, Friday, July 8 ($12, 21+) at Martyrs'.

V Sparks, Katastrofist, Wolfgang Jay, The Plastic Boots, Friday, June 24 ($10, 21+) at Martyrs'.

Wolcott, John L Sullivan, Warehouse City, Wednesday, June 22 ($7, 21+) at Martyrs'.

ON SALE 10 A.M. FRIDAY

George Thorogood & the Destroyers, Saturday, Aug. 20 ($49.50-$55, 17+) at House of Blues.

Los Hombres G, Sunday, June 26 ($55-$60, 17+) at House of Blues.

Taking Back Sunday, Saturday, July 30, Sunday, July 31 ($27.50-$30, all ages) at House of Blues.

ON SALE NOON FRIDAY

LL Cool J, Thursday, June 23 ($39.50-$95, 21+) at the Venue.

ZZ Top, Sunday, Aug. 7 ($49.50-$150, 21+) at the Venue.

THE venue

WORLD-CLASS ENTERTAINMENT, 20 MINUTES FROM DOWNTOWN

Text "Tickets" to 427724 to be entered into our monthly drawing for show tickets. Enjoy complimentary shuttles from downtown. For info visit thevenue-chicago.com.

HORSESHOE CASINO

Must be 21 years or older to gamble. Know When To Stop Before You Start.® Gambling Problem? Call 1-800-9WITHIT. ©2010, Harrah's License Company, LLC.

THE venue

LL COOL J WITH DJ Z TRIP
Thursday, June 23

ZZ TOP
Sunday, August 7

GLADYS KNIGHT
Friday, May 13

DEADLIEST CATCH
AN EVENING WITH CAPTAIN SIG & THE HILLSTRAND BROTHERS
Saturday, May 14

GUY FIERI FOOD SHOW
Saturday, May 28

GABRIEL IGLESIAS
Thursday & Friday, June 9 & 10

UPCOMING SHOWS & EVENTS

This Saturday! May 7 ANNA VISSI — Saturday, June 18 MUSIQ SOULCHILD
Friday, June 24 MAZE FEATURING FRANKIE BEVERLY — Saturday, July 9 CRAIG FERGUSON
Thursday, July 14 JOE SATRIANI — Saturday, July 16 PATTI LABELLE
Saturday, August 13 JIM GAFFIGAN — Saturday, September 24 JEFF DUNHAM

Tickets available online at ticketmaster.com or charge by phone at 1.800.745.3000. Free Parking. Text "tickets" to 427724 to be entered into monthly drawings for tickets. No purchase necessary. Complimentary transportation and Amtrak available from Chicago. For more information visit www.thevenue-chicago.com.

EXCLUSIVE VIP LUXURY SUITES ON SALE NOW!
Contact uhaboxoffice@horseshoe.com or 219.473.6060 for details.

HORSESHOE®

1.866.711.SHOE | I-90 Skyway, exit Indianapolis Blvd.
www.chicagohorseshoe.com

ChicagoHorseshoe @ChiHorseshoe YouTube chicagohorseshoe

Supported carriers include AT&T, T-Mobile, Verizon Wireless, Alltel, Sprint Nextel, Boost. Standard messaging charges apply. Other charges may apply. Must be 21 or older to participate in this offer. Know When to Stop Before you Start.® Gambling Problem? Call 1-800-9WITH-IT © 2011 Caesars License Company, LLC.

24/7 Customer Care 1(888) 634.2628 18+ ©2011 PC LLC
*Most Features Free. Some Fees Apply.

24/7 Customer Care 1(888) 634.2628 18+ ©2011 PC LLC
*Most Features Free. Some Fees Apply.

Good Mewes: Jay and Silent Bob are here

'Clerks' slacker icon talks 'Smodcast,' sobriety and the uncensored tour

By Julia Borcherts

For a guy who gained fame 17 years ago as half of one of pop culture's pre-eminent slacker duos in the film "Clerks," Jason Mewes is still a busy dude. Last year, he and "Clerks" director Kevin Smith launched a raunchy weekly comedy show podcast, "Jay and Silent Bob Get Old," taped in front of a live Hollywood audience and subsequently drawing more than 200,000 iTunes downloads per week. And on Monday, they debut SIR—Smodcast Internet Radio—featuring both live and podcast programming, including a daily, two-hour "Jay and Silent Bob Get Jobs" segment.

Now the two conclude their "Jay and Silent Bob Get Old" tour with a stop in Chicago. Mewes gave us the rundown on the live show and their slew of new projects.

JULIA BORCHERTS IS A METROMIX SPECIAL CONTRIBUTOR.
METROMIX@TRIBUNE.COM

Kevin Smith and Jason Mewes

See the full interview online at **chicago.metromix.com/jaysilentboblive**

How come Chicago's the final stop on the tour?
Someone else helped set up the venues, so I'm not sure. But I'd like to say we want to save the best for last. [Laughs.] Right?

Right! What's your favorite thing to do when you're in Chicago?
The big Beatles convention [The Fest for Beatles Fans] they have there is great. And the comic book show. And then they have the Excalibur, yes? I want to go to the big Excalibur.

What can people expect from the show?
They get two shows for one—they get "Smodcast" as an opener, which is ["Clerks" producer] Scott Mosier and Kevin—they've been doing their podcast for about three years. Then it'll be Kevin and I, talking about when we met, different stories about shooting movies, what's going on with us in the last couple weeks or months. And because I'm in Chicago, I'd like to tell some stories about a couple funny incidents that happened to me [there].

Care to share one?
Aw, I don't want to give it away. It'll be better in person. But then, toward the end [of the show] people from the audience come up and play a game with us. [We have] two different games, and I'm not sure which one we'll be playing when we're in Chicago. [At live shows in L.A., the game is called "Let Us [Bleep]" and involves contestants simulating "air sex" positions with Mewes based on themes suggested by Smith.] And then, I usually come out and sign stuff and hang out ... with everybody.

How did the show originate?
A few times, I filled in for Scott Mosier on "Smodcast," and I had a lot of fun, even though I didn't talk much. And then, I had almost seven years sober, and I messed up. And Kevin was like, "Look, I say we do a podcast and then you'll be accountable to everyone. We sort of talk about how many days you have [sober] each week. And you're accountable now not only to your friends and to maybe a small support group in your area." It's about getting older and us working together and me getting messed up and him trying to help me. And him having bad times and him getting thrown off of planes and all that type of stuff. It's been really good, and I feel awesome about it.

ON STAGE

Jason Mewes and Kevin Smith Live
Where: Harris Theater for Music and Dance in Millennium Park, 205 E. Randolph Drive
When: 7:30 p.m. Wednesday
Tickets: $39.50-$59.50; 312-334-7777; **harristheaterchicago.org**

What's the format for "Jay and Silent Bob Get Jobs?"
We're going to be doing a 15-minute serial each day, sort of "The Crimson Mystical Mages" [a humorous R-rated Dungeons and Dragons game] but not the same exact thing. And then, talking about different things that are going on—not like the royal wedding news but [lesser-known events] that might be in the back pages that I find very interesting and different—"Mewes News." And just lots of other good stuff.

Just Some Of The Amenities You'll Enjoy

- Courtesy shuttle service
- Wireless internet service
- Free coffee and other refreshments
- Convenient and comfortable waiting lounge
- Competitive pricing and dealership quality
- 25-Service bays
- Free multi-point Inspection
- Factory trained technicians and geniune Nissan parts
- Early bird/after hours drop-off system
- Same day service for most maintenance intervals
- On-site rental cars available
- Easy, fast and convenient service

The ALL NEW AL PIEMONTE NISSAN

NOW OPEN!

MELROSE PARK

NEW 2011 NISSAN ALTIMA $149* MO. 39 mos.

NEW 2011 NISSAN VERSA $99* MO. 39 mos.
Model #14111, 2 or more at this price.

NEW 2011 NISSAN ROGUE $149* MO. 39 mos.
Model #13111, 2 or more at this price.

*39 month closed end leases based on 12K miles/year. $4395 due at signing for Altima, $2499 due at signing on Versa and $4635 due at signing for Rogue; plus tax, title, lic, doc & acq fee. No sec deposit required. See dealer for details. Expires 5/4/11.

1995 JEEP GRAND CHEROKEE LIMITED
Black
#11389A
$2,888

2004 CHRYSLER PT CRUISER
Grey
#11579B
$4,888

SOLD
2006 NISSAN SENTRA SPEC. EDITION
Silver
#11122A
$5,888

2001 CADILLAC DEVILLE
Silver
#11512A
$5,888

2007 NISSAN VERSA HATCHBACK
Silver, #11198A
$7,888

2004 NISSAN ALTIMA 3.5 SE
Black
#11612A
$7,888

2004 NISSAN MAXIMA SE
Silver
#N3316A
$8,888

2006 NISSAN ALTIMA 2.5 S
Silver
#N3340A
$8,888

2007 NISSAN SENTRA 2.0 S
Silver
#11507B
$9,888

2006 SCION tC
Silver,
#11527A
$9,888

2006 CHRYSLER TOWN & COUNTRY LIMITED
Green
#11095B
$10,888

2006 MITSUBISHI ECLIPSE
Orange
#11098B
$11,888

2007 PONTIAC G6 CONVERTIBLE
Black
#N3299
$13,888

2007 INFINITI M35X AWD
Silver
#N3336
$17,888

2009 NISSAN MURANO S
AWD, Silver
#11583A
$18,888

2009 NISSAN ARMADA SE
4x4, Silver
#11519A
$22,888

Visit Our New State of The Art Service Dept!

Oil & Filter Change $9.95 Plus Tax

AL PIEMONTE NISSAN

Plus tax and shop supplies. Must present coupon when order is written. Cannot be combined with any other offers or specials. One per customer, per transaction. Valid only in our service department. Expires 5/4/11.

The All New AL PIEMONTE NISSAN

1600 W. NORTH AVE. IN MELROSE PARK
NORTH AVE. & 16TH ST.
708.343.3800

www.apnissan.com

NISSAN ®

*All offers plus tax, title, lic & doc fee to qualified buyers with approved credit. Incentives subject to change. See dealer for details. Photos for illustration purposes only. All applicable rebates & incentives applied. All offers expire 5/4/11.

popweb

'Guys Book Club'

L.A.'s not the only city where stars are born

By Ryan Smith
FOR REDEYE

Zwierz

George Zwierz pursued a career in film and entertainment in L.A. for four years until something dawned on him.

"I learned that I could accomplish my filmmaking dreams here in Chicago," said Zwierz, 31, of Wicker Park. "I scratched my L.A. itch, but ultimately I wanted to live in Chicago again. I love the city, and wanted it be my home base."

The Web series "Guys Book Club" is Zwierz's attempt at making those dreams come true. He wrote and directed the show himself and decided to shoot it in Wicker Park/Bucktown using Chicago-based actors.

The 24-minute comedy tells the story of six disgruntled married men who claim to be meeting for a book club, but really are getting together for frathouse-style shenanigans. The nine-episode first season can be viewed at **guysbookclub.tv**; Zwierz is in the process of developing a second season.

What's the indie filmmaking scene like in Chicago compared with L.A.?
Most of the people who move to L.A. go to work in the entertainment industry. To do it here, well, there's a lot less opportunity. People scratch and claw to make it happen here and it's a much smaller community. There are a lot of talented people here who want to see the film industry succeed in Chicago and we're trying to make that happen.

Why make several 3-minute clips instead of a traditional 22-minute show?
I call it a "skit-com," where each episode can exist on its own, yet exist as a bigger

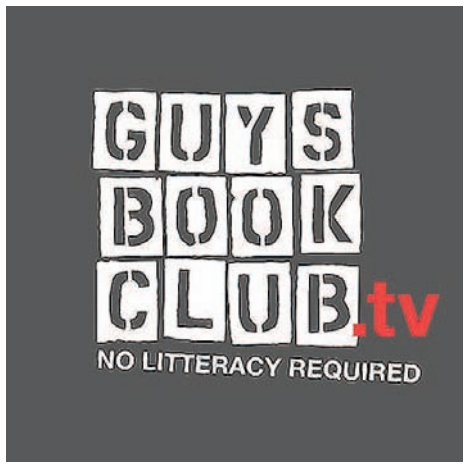

piece. I wanted to make something that could go viral something that someone could pass along in an email or can be watched on phones or iPads. That's where the market is headed. Right now, it's all over the Web—Funny or Die, YouTube, **break.com** and lots of sites.

Where did you come up with the idea for "Guys Book Club"?
Initially, I tried to write something relevant and book clubs seem to be relevant in this day and age. Maybe it's Oprah's fault, but there's a lot of girls that have book clubs that don't actually discuss the books. We wanted to flip it a bit and put men in book clubs and wanted to play on the stereotypes of married men and the relationships with their wives.

Has the show been compared to other comedies?
I've heard "Old School." "Old School" meets "Goodfellas." OK, maybe not that. But yeah movies like "Old School" are the kind of comedies I grew up watching, and that's what I like to make.

RYAN SMITH IS A REDEYE SPECIAL CONTRIBUTOR.

Vintage 338
A WINE BAR

YOUR **SOUTHERN EUROPEAN WINE BAR** IN LINCOLN PARK!

Mondays:
1/2 Off All Wine Bottles
Tuesdays:
$5 Off Spanish Wine Bottles /
$2 Off Sparkling Wine Glasses
Wednesdays:
$5 Off French Wine Bottles /
$5 Call Drinks / $6 Specialty Martinis
Thursdays:
$5 Off Italian Wine Bottles /
$2 Off Beer Bottles
Mondays-Thursdays:
$15 Flight Menu

338 W. Armitage Ave.
773-525-0521
www.vintage338.com
Open Monday through Saturday at 5pm.

out of 4!

"THIS A TOWERING, GUTSY, MUST-SEE PERFORMANCE – of the kind that a theater city like Chicago should support. This is the kind of rare tour that delivers the entire original experience – on balance, even a superior experience to the one on Broadway."
–Chris Jones, Chicago Tribune

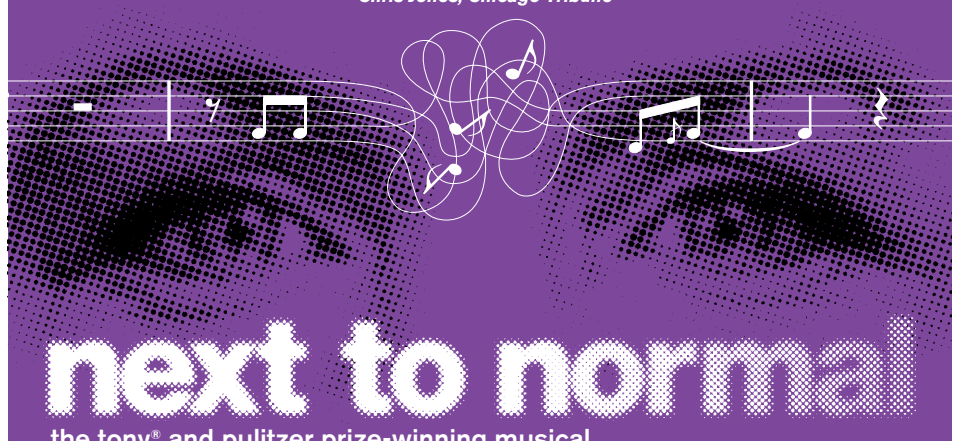

next to normal
the tony® and pulitzer prize-winning musical

FINAL 7 PERFORMANCES!
BANK OF AMERICA THEATRE
800.775.2000 • BROADWAYINCHICAGO.COM
TICKETS AVAILABLE AT ALL BROADWAY IN CHICAGO BOX OFFICES AND TICKETMASTER RETAIL LOCATIONS • GROUPS 15+: 312.977.1710

WINNER 8 TONY® AWARDS INCLUDING
BEST MUSICAL

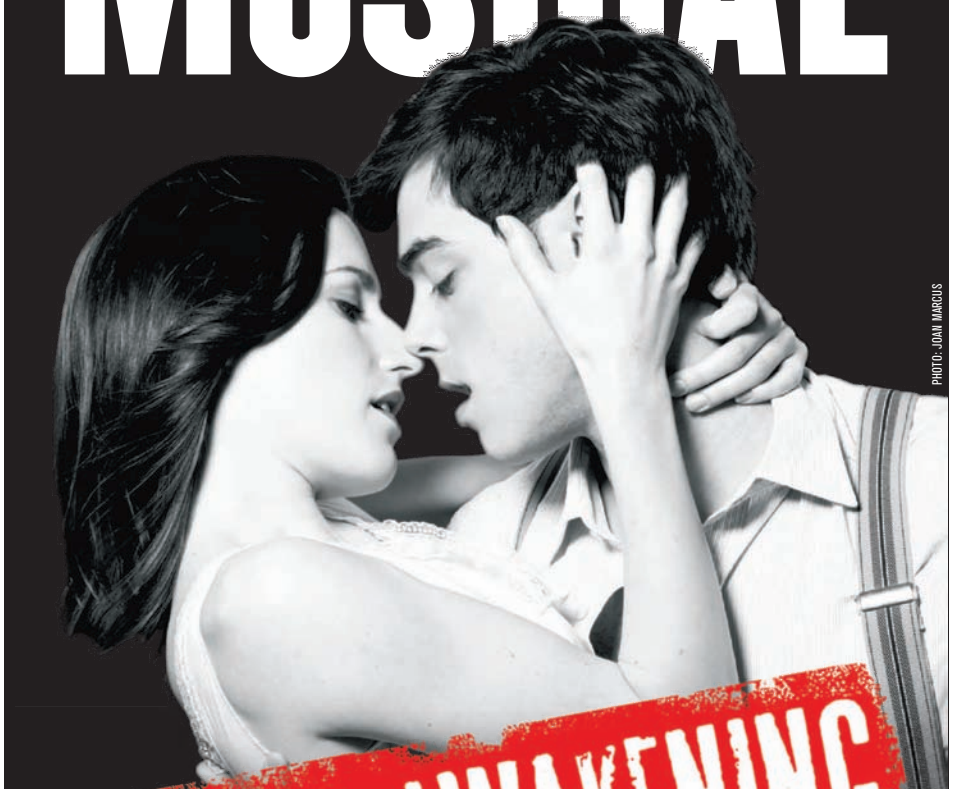
PHOTO: JOAN MARCUS

SPRING AWAKENING
"Broadway may never be the same."
-The New York Times

NOW THRU MAY 8 ONLY!
800-775-2000 • BROADWAYINCHICAGO.COM
ORIENTAL THEATRE
TICKETS AVAILABLE AT ALL BROADWAY IN CHICAGO BOX OFFICES AND TICKETMASTER RETAIL LOCATIONS · GROUPS 15+: 312-977-1710

EARN CERTIFICATIONS

HEALTH CARE Career Program
Administration Track prepares you for the:
✓ AHIMA Certified Coding Associate Certification or
✓ NHA Medical Administrative Assistant Certification
✓ NHA Billing and Coding Specialist Certification
Clinical Track prepares you for the:
✓ AMT's Registered Medical Assistant Certification

NETWORK Career Program
This program prepares you for the:
✓ CompTIA A+ Certification
✓ Microsoft Certified Professional Certification
✓ CompTIA Network+ Certification
✓ Microsoft Certified Systems Administrator Certification

BUSINESS Career Program
This program prepares you for the:
✓ ICSA Customer Service Certification
✓ Microsoft Office Specialist Word 2010 Certification
✓ Microsoft Office Specialist Excel 2010 Certification
✓ Microsoft Office Specialist PowerPoint 2010 Certification

PAID CERTIFICATION EXAMS
COMPUTER SYSTEMS INSTITUTE
Chicago • Elgin • Gurnee
GET STARTED TODAY!
888.333.1066

Erectile Dysfunction?
Or, just want to improve your performance?
Either way, we have your answer!

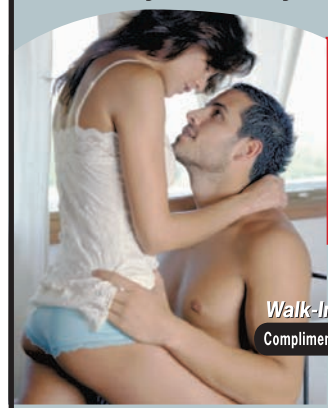

$99 office visit
Prescription extra
Walk-Ins Welcome
Complimentary valet parking

Get off the little "BLUE PILL"
New Sublingual Prescription Medications
Melts under your tongue and works in 10-20 minutes. More powerful than pills as it goes directly into the blood stream.
Faster acting - more powerful than Viagra® or Cialis®.
• Feel Welcome • Private • All Male Staff
CHICAGO MALE MEDICAL CLINIC
(Testosterone Replacement Specialist)
312-291-3049
310 W. Superior St., Suite 300
(Superior and Orleans) Off Chicago Ave. "L" Stop
ChicagoMaleMedicalClinic.com
565 Lakeview Pkwy • Vernon Hills

MiO

$3.99 suggested retail price
Find out where to buy at makeitmio.com

My constant request to stay hydrated has only resulted in water seeming more and more boring. Enter MiO, a "liquid water enhancer" that looks like an oversized bottle of food coloring. (You've seen the cheesy commercial, right?) Really, it's just a calorie-free way to add flavor that perks up your regular H2O, but I love how it dissolves fully and quickly, unlike all the powder-based drink mixes I've been using that leave a crusty residue on the bottom of my glass. I'm already obsessed with the mango-peach and berry-pomegranate flavors. **LISA ARNETT, METROMIX**

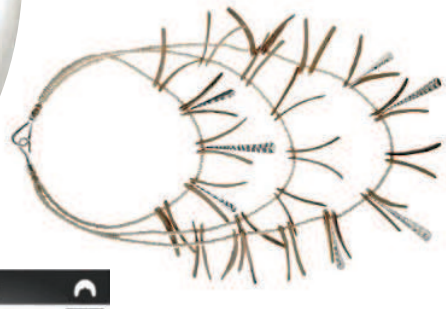

VIDEO GAMES

'SOCOM 4: U.S. Navy SEALs'

Available now for PS3

"SOCOM 4" proves that there is such a thing as a thinking-man's action game. In this new squad-based tactical shooter about the SEALs—you know, those soldiers who found Osama bin Laden—you need to communicate with your squadmates, mark targets and coordinate your assault together to succeed. There are plenty of single-player, cooperative and competitive multiplayer modes to keep you and your friends busy in military squad-versus-squad firefights. It also supports the latest in high tech gaming—the PlayStation Move and stereoscopic 3-D graphics. **RYAN SMITH FOR REDEYE**

JEWELRY

Calypso St. Barth for Target multistrand necklace with wood beads

$29.99 at Target

Just in time for summer, Calypso St. Barth's collection is blowing into Target stores. In the midst of the colorful caftans and beach bags, this island-chic necklace is a stand out. While it's delicate enough to wear to the office, the price is sweet enough that you can feel OK about throwing it on and hitting the beach.

JOANNA GUSTAFSON FOR REDEYE

THINGS THAT TURN US ON

NEWEST IN THE SOUTH LOOP!

AN UNCOMMON PLACE

NEW never lived-in apartment homes in Chicago's most convenient, vibrant neighborhood. With designer touches, today's most in-demand features and a list of amenities that reads like that of a luxury resort, there's nothing common about this place.

Actual view from Astoria Tower

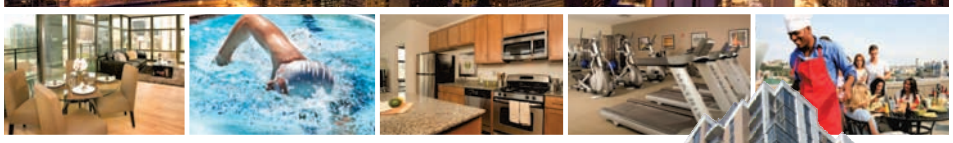

UNCOMMON SPACE...

Generous room sizes with floor-to-ceiling windows, designer fixtures including granite and stainless kitchens with gas cooking, in-home laundry and truly abundant closet space.

UNCOMMON AMENITIES...

...including an indoor swimming pool, spa, sauna, steam room, a state-of-the-art fitness center, high-tech business center and patio sundecks with barbeque grills. Astoria Tower is pet-friendly, too!

AT astoriatower

BRAND NEW PENTHOUSES from $2,250!*

AstoriaTowerChicago.com

8 East 9th Street | 888.479.2361

*Limited-time leasing special. New applicants only before 5/31/11. Subject to minimum lease term requirements. One promotional offer per apartment. Not applicable in combination with other discount packages. Subject to change at any time. See Leasing Office for full details. Astoria Tower is owned by 8 East Ninth, LLC which is a single purpose entity who is solely responsible for its obligations and liabilities.

dos diablos A MEXICAN RESTAURANT & CANTINA - PRESENTS -

TOMORROW!

HUBBARD STREET | RIVER NORTH

CINCO DE MAYO

OUTDOOR MUSIC FESTIVAL

THURSDAY MAY 5TH, 2011

EVENT STARTS AT 5PM – RAIN OR SHINE

Corona Light Corona Extra

Sauza TEQUILA

Children's Memorial Hospital

100% of Door Proceeds Benefit Children's Memorial Hospital

STARTING AT 6PM

LIVE MUSIC

dos diablos A MEXICAN RESTAURANT & CANTINA

SERVING YOUR FAVORITE MEXICAN FOOD

Facebook.com/CincoDeMayoChicago

NEXT TO dos diablos A MEXICAN RESTAURANT & CANTINA | ACROSS FROM HOWL AT THE MOON

poptv

Philip Winchester in 'Camelot'

show patrol

CURT WAGNER
cwwagner@tribune.com

A knight of the fake accent

After watching several episodes of the Starz series "Camelot," I'm having a hard time believing Guinevere would throw over her hubby, the knight Leontes, for young King Arthur.

"Well, I appreciate that, mate," said Philip Winchester, who plays Leontes.

As Winchester plays him, Leontes is brave, dashing, head-over-heels for his wife (Tamsin Egerton) and loyal to his king (Jamie Campbell Bower). He doesn't know about their past affair, or that they struggle against reigniting the spark, which is apparent in the episode "Three Journeys," debuting at 9 p.m. Friday. While Leontes goes on a mission for the king, Arthur accompanies Guinevere on a trip to see her ailing father.

The love triangle explodes later in the season, Winchester admitted. "It will get resolved in a very dramatic way. I can tell you that," he said, laughing. "We have a tap dance-off."

I'm not sure about his dancing, but Winchester is no stranger to playing men who lose in love. In Fox's "Fringe," he guest starred as Fauxlivia's ex, Frank, and in NBC's long-gone "Crusoe," he played the title role, a man living on a deserted island who is lost to his wife back in England.

It was as that ab-baring, swashbuckling character that Winchester became widely exposed to American TV audiences. But thanks to that and subsequent projects, including "Camelot," many viewers believe the Montana native is British.

"My mom's English and she met a cowboy when she was on holiday in Montana," he said, laughing, "and I came along."

The acting bug hit Winchester early. His father minored in theater in college and would let his son hang out at his play rehearsals. During high school, Winchester appeared in commercials and in the movie "The Patriot."

"It wasn't the Mel Gibson one," he said. "It was the Steven Seagal one, which is really embarrassing to say. I was 16 and I didn't know any better; it was my first movie."

When Winchester told his parents a few years later that he wanted to be an actor professionally, they said he had to train in England. So when he turned 18, he packed up and headed to his grandmother's outside of London to study at The London Academy of Music and Dramatic Art, which led to theater work and a year working with the Royal Shakespeare Company.

"When I left the States I had a full American accent," he said, "but over the years ... I just learned to pick up [an English accent] very quickly and use it." **@SHOWPATROL**

MORE ONLINE
Learn about Winchester's and his "Camelot" co-stars' quest "for the perfect pint of Guiness" at **showpatroltv.com**

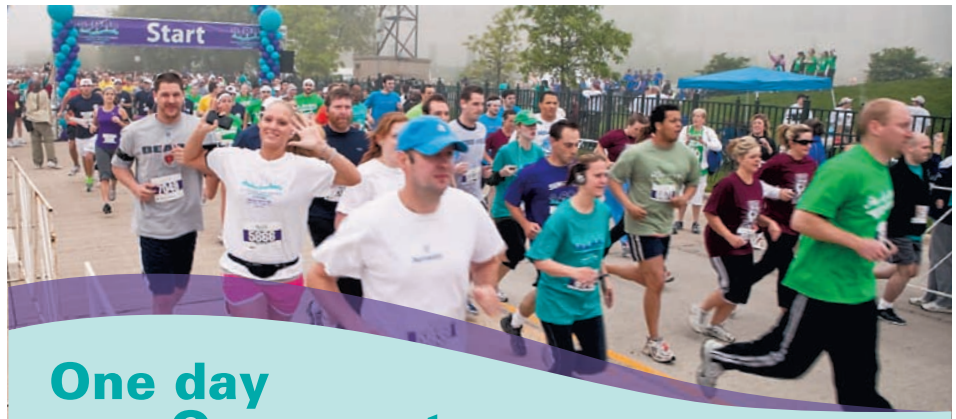

One day
One event
One cause...

Brings together over 6,000 fundraisers to change the lives of brain tumor patients and their families. Join us on the Path to Progress.

American Brain Tumor Association
PATH TO PROGRESS • 5K RUN / WALK
SATURDAY • MAY 14, 2011
SOLDIER FIELD • CHICAGO

Register today – www.pathtoprogress.org
Enjoy live music, refreshments, massage therapy and face painting.

Genentech
A Member of the Roche Group

Taking on major depression one step at a time

Are you struggling with depression?

Have you taken an antidepressant but still feel low, lack interest in life, sleep badly, and feel tired every day?

If the answer to these questions is yes, and you are a healthy adult (18–65 years of age), you may be eligible to join a major clinical research study looking at a new study drug for depression. For more information, please contact:

Behavioral Health Care Associates
(847) 895-4540 ext. 206

VO1.USA.01

THE Renaissance STUDY

poppuzzles

txtable

Think you can beat John? E-mail **redeyeeditor@tribune.com** or text "**John**" and your e-mail address to **87708**.

SUDOKU CHALLENGE WITH JOHN WILLIAMS

Listen to John Williams from 12:30 to 3 p.m. on 720 WGN.

Gave up

3				9			6	5
					4		9	1
9			2			3		
	3		7			8	1	
	8	1			6		5	
		7			5			4
1	6		4					
5	4			1				8

DIFFICULTY RATING: ★★★☆☆

WANT MORE GAMES?

RedEye's Puzzle Master will stump you with his brainteasers at **redeyechicago.com/puzzler**.

3	9	4	7	1	8	2	6	5
8	6	5	9	2	3	7	1	4
7	2	1	4	6	5	8	9	3
2	7	9	6	3	1	5	4	8
5	4	3	2	8	9	6	7	1
6	1	8	5	4	7	9	3	2
9	3	2	8	7	4	1	5	6
4	8	7	1	5	6	3	2	9
1	5	6	3	9	2	4	8	7

TUESDAY'S SOLUTIONS

L	E	N	T		C	A	L	M	S		F	L	A	N
A	V	O	W		E	L	O	P	E		R	O	L	E
M	E	M	O		L	I	G	H	T	H	O	U	S	E
A	N	D		A	L	E	S			A	C	T	O	R
		E	G	G	O	N			A	U	K			
A	P	P	L	E	S			R	I	N	S	E	S	
R	I	L	E	S		S	K	I	R	T		R	I	M
C	L	U	E		B	L	E	S	S		L	A	R	A
H	E	M		P	L	A	N	E		C	I	D	E	R
	S	E	C	R	E	T			D	A	Z	I	N	G
				H	E	W			L	I	L	A	C	
S	O	L	E	S			L	A	G	S		A	L	I
C	H	E	E	S	E	C	A	K	E		S	T	E	M
O	I	N	K		T	O	N	E	S		R	E	A	P
T	O	S	S		C	O	A	S	T		A	D	D	S

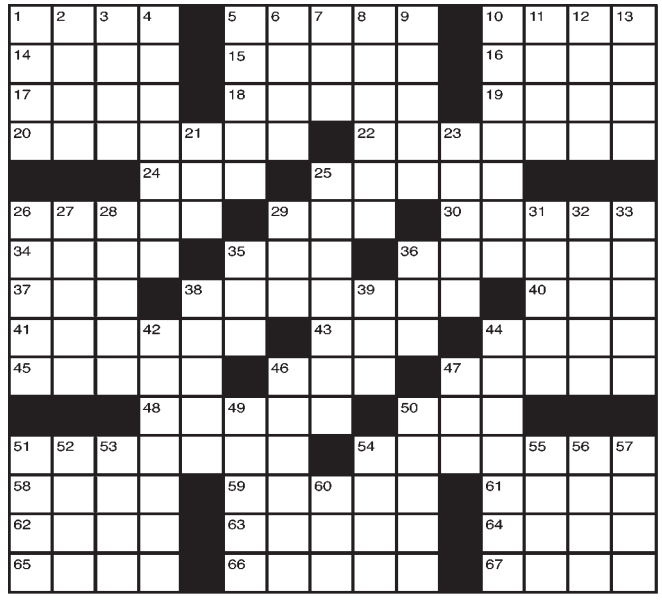

ACROSS
1 Weeps
5 Hockey scores
10 Q-tip, for one
14 Element whose symbol is Fe
15 Nincompoop
16 Ashen
17 Farmland unit
18 Longest river in Europe
19 On _; nervous
20 Supervisor
22 "Thanks, Jose!"
24 Baseball's _ Griffey, Jr.
25 _ four; small pastry
26 Wild time
29 That girl
30 Money to deduct from an account
34 Close by
35 "My _ Sal"
36 Shade of red
37 _ up; misbehave
38 Idolized one
40 Sheep's cry
41 Made progress
43 Baby bear
44 Close noisily
45 Be nosy
46 Crash into
47 Eyeglasses, for short
48 Lady
50 _ constrictor; snake
51 Illuminate
54 Do the wash
58 Just sitting there
59 Feels pain
61 _ up; quit
62 Bambi, for one
63 Clamor
64 _ up; sick
65 Not crazy
66 Lock of hair
67 Building wings

DOWN
1 Thailand, once
2 Killer whale
3 "_ to Be Wild"; Steppenwolf hit
4 Sports shoe
5 Something assumed to be true
6 Smell
7 Feel unwell
8 Lumberjack
9 Beginning
10 Ghost
11 Usually dry ravine
12 Seaweed
13 Buzzing insects
21 "_ whiz!"
23 Helped
25 Web-footed, fish-eating bird
26 Obstacles
27 Nut variety
28 Proportion
29 Show-off
31 Holy book
32 Sir _ Newton
33 _ up; unites
35 High school equivalency exam
36 Ear of corn
38 Bus station
39 Doublemint or Extra
42 _ near; not even close to
44 Sequin
46 Ill will; malice
47 Old French coin
49 Intended
50 Foundations
51 Jar covers
52 Thought
53 Secluded valley
54 More or _
55 Soap brand
56 Very bad
57 Cincinnati team
60 Hasten

$15 for $30 of Thai and Japanese Cuisine
at Sura Thai and Japanese Bistro in Lakeview

Get today's
LOCAL DAILY DEAL
at ChicagoShopping.com
CHICAGOSHOPPING

IMPROVE YOUR SMILE!

www.procitydental.com
30 N. Michigan Ave. Suite 603
312-346-5661
James Willerman, DDS
Located across from "the Bean" and Millennium Park
Lab on Premises. Cash or Credit Card Only.

CROWNS NOW ONLY $599 PER TOOTH
INVISALIGN FROM $1,995
LASER WHITENING $299
X-RAY, EXAM, CONSULTATION ONLY $59
Routine Dental Cleaning And Exam: $129*
*Offer valid for new patients only.
*Not valid if you have existing gum disease.
Coupons Expire 6/15/11

HOST FAMILIES NEEDED!

EF Education First, the world leader in international private education, has opened a school in Chicago. Share our way of life with students from all over the world and learn about other cultures by becoming a Host Family.

If you live within 40 minutes of downtown and have an extra room, you are just what we are looking for.

Please feel free to drop in or contact us for a chat!

Please call Katja on
312 782 9200 or email
katja.claussen@ef.com

EF International Language School Chicago
200 N. Michigan Avenue
Suite 301
Chicago IL 60601

MOTION PICTURE DIRECTORY

♿ Handicapped Access ◆ Digital Sound ✔ Dolby Stereo ★ No Passes 𝄢 Hearing - Impaired

G - General audience **PG - Parental guidence suggested** ***PG-13 - Parents strongly cautioned. Some material may be inappropriate for children under 13***
R - Restricted, under 17 requires accompanying parent or adult guardian

600 N. MICHIGAN (AMC)
600 N. Michigan Ave., Chicago
888-AMC-4FUN
Show times change daily ♿

- **Fast Five** (PG–13) 1:30,4:25,7:20,10:10
- **Fast Five** (PG–13) 3:25,6:30,9:35
- AMC Independent **Dylan Dog: Dead of Night** (PG–13) 2:15,4:50,7:30,10:05
- **Tyler Perry's Madea's Big Happy Family** (PG–13) 1:35,6:45
- **Prom** (PG) ◆ 1:50,4:30,7:10,9:40
- **Tyler Perry's Madea's Big Happy Family** (PG–13) 2:25,5:05,7:40,10:15
- **Water for Elephants** (PG–13) ◆ 1:25,4:10,7:00,9:50
- **Rio 3D** (G) 2:45,5:10,7:35,10:00
- **Hanna** (PG–13) 4:05,9:20
- **Source Code** (PG–13) ◆ 2:00,4:40,7:25,9:55

LANDMARK CENTURY CENTRE CINEMA (LANDMARK)
2828 North Clark St., Chicago
(773) 509-4949

- **Incendies** (R) 1:20,4:15,7:10,10:05
- **Henry's Crime** (R) 2:05,4:45,7:25,10:15
- **Potiche** (R) 2:10,5:00,7:45,10:20
- **Pom Wonderful Presents: The Greatest Movie Ever Sold** (NR) 1:40,4:00,7:00,9:30
- **The Conspirator** (PG–13) 1:45,4:40,7:30,10:10
- **Win Win** (R) 1:30,4:15,7:00,9:50
- **Jane Eyre** (PG–13) 1:50,4:35,10:00

CITY NORTH 14 (REGAL)
2600 N. Western Ave.
(800) 326-3264 #1642

- **Thor** (PG–13) Advance Tickets Available
- **Something Borrowed** (PG–13) Advance Tickets Available
- **Hoodwinked Too! Hood vs. Evil 3D** (PG) 3:30,5:45,8:30,10:50
- **Hoodwinked Too! Hood vs. Evil** (PG) 12:50
- **Fast Five** (PG–13) 1:00,3:15,4:10,7:20,9:40,10:30
- **Fast Five** (PG–13) 12:00,6:30
- **Fast Five** (PG–13) 2:00,5:10,8:15
- **Prom** (PG) 1:20,4:25,7:05,9:50
- **Tyler Perry's Madea's Big Happy Family** (PG–13) 12:40,3:55,6:45,9:30
- **Tyler Perry's Madea's Big Happy Family** (PG–13) 1:30,4:50,8:00,11:00
- **Water for Elephants** (PG–13) 1:45,4:40,7:40,10:40
- **African Cats** (G) 12:30,2:45,5:20,7:45,10:10
- **Rio 3D** (G) 12:15,3:00,6:00,8:45,11:10
- **Rio** (G) 11:45,2:15,5:30,7:50
- **Scream 4** (R) 1:10,3:45,6:15,9:00
- **Insidious** (PG–13) 10:20
- **Source Code** (PG–13) 10:00
- **Hop** (PG) 11:30,2:30,5:00,7:30

DAVIS THEATRE (VALUE)
4614 N. Lincoln Ave., Chicago
(773) 784-0893

- **Thor** (PG–13) Advance Tickets Available
- **Fast Five** (PG–13) ★ 4:40,7:15,10:00
- **Water for Elephants** (PG–13) ★ 4:50,7:20,9:50
- **Rio** (G) 5:00,7:10,9:20
- **Hop** (PG) 5:10 P.M.
- **Scream 4** (R) 7:30,9:50

FORD CITY 14 (AMC)
S. Cicero at 76th., Chicago
(888) AMC-4FUN
Show times change daily

- **Hoodwinked Too! Hood vs. Evil** (PG) 10:50,1:15, 3:30,5:45,7:50,9:55
- **Fast Five** (PG–13) ◆ 10:40,11:50,1:00,1:55,3:15,3:55,4:50, 6:15,7:00,8:00,9:35,10:25
- **Prom** (PG) 11:05,1:40,4:25,7:05,9:30
- **Tyler Perry's Madea's Big Happy Family** (PG–13) 10:30,11:00,12:05,1:30,2:00,2:50,3:00,4:30,5:00,5:30,7:30,7:55, 8:05,8:15,10:15,10:40
- **Water for Elephants** (PG–13) 10:35,1:20,4:10,7:15,10:00
- **Rio** (G) 2:05,4:35,7:15,9:45
- **Scream 4** (R) 11:10,1:50,4:15,7:10,9:40
- **Rio 3D** (G) ◆ 10:45,1:25,4:00,7:05,9:30
- **No Eres Tú, Soy Yo** (PG–13) 12:30,5:35,10:35
- **Insidious** (PG–13) 1:45,6:45,9:35
- **Hop** (PG) 11:15,4:20

GENE SISKEL FILM CENTER
164 State Street
(312) 846-2800

- **Uncle Kent** (NR) 6:15 P.M.
- **Poetry** (NR) 7:45 P.M.
- **American: The Bill Hicks Story** (NR) 6:00 P.M.
- **CFA Amateur Night** (NR) 8:00 P.M.

LOGAN THEATRE
2646 N. Milwaukee Ave., Chicago
(773) 252-0628

- **The Lincoln Lawyer** (R) 2:00,4:30,7:00,9:50
- **Limitless** (PG–13) 1:00,3:10,5:20,7:30,9:40
- **Insidious** (PG–13) 1:20,5:40,10:00
- **Paul** (R) 9:45 P.M.
- **Cedar Rapids** (R) 3:30,7:50
- **Rango** (PG) 1:10,3:20,5:30,7:40

MUSIC BOX
3733 N. Southport, Chicago
(773) 871-6604

- **Stake Land** (NR) 7:40,9:50
- **Queen of the Sun: What Are the Bees Telling Us?** (NR) 5:30 P.M.
- **National Theatre Live: Frankenstein** (NR) 7:30 P.M.

PIPERS ALLEY (AMC)
1608 N. Wells, Chicago
(888) AMC-4FUN
Show times change daily

- AMC Independent **Dum Maaro Dum** (R) 4:10,7:05
- AMC Independent **In a Better World** (R) 4:45,7:30
- AMC Independent **Of Gods and Men** (PG–13) 4:30,7:15
- AMC Independent **Cedar Rapids** (R) 5:00,8:00

RIVER EAST 21 (AMC)
322 E. Illinois Street, Chicago
(888) AMC-4FUN
Show times change daily

- **Hoodwinked Too! Hood vs. Evil** (PG) 10:15 A.M.
- **Fast Five** (PG–13) ◆ 1:10,4:20,7:30,10:40
- **Fast Five** (PG–13) ◆ 10:45,11:30,12:15,1:55,2:40,3:25,5:05, 5:50,8:15,9:00
- **Prom** (PG) ◆ 11:10,1:50,4:30,7:10,9:50
- **Hoodwinked Too! Hood vs. Evil 3D** (PG) 12:25,2:35,5:00,7:25,9:45
- AMC Independent **Cave of Forgotten Dreams 3D** (G) 10:25,12:45,3:10,5:35,7:55,10:30
- AMC Independent **African Cats** (G) 12:30,3:00,5:30,8:05,10:35
- **Tyler Perry's Madea's Big Happy Family** (PG–13) 10:35,1:20,4:10,7:00,9:40
- **Tyler Perry's Madea's Big Happy Family** (PG–13) 11:45,2:30,5:10,8:00,10:45
- **Water for Elephants** (PG–13) 11:15,2:15,5:15,8:20
- **Scream 4** (R) 4:00,6:50,9:40
- **Water for Elephants** (PG–13) ◆ 10:15,1:15,4:15,7:15,10:15
- **Rio 3D** (G) 10:30,1:00,3:30,6:05,8:45
- AMC Independent **The Conspirator** (PG–13) ◆ 10:05,12:55,3:55,10:00
- **Arthur** (PG–13) 10:20,12:50
- **Hanna** (PG–13) 11:25,2:05,4:50,7:35,10:20
- **Source Code** (PG–13) 11:00,1:30,4:35,7:45,10:05
- **Insidious** (PG–13) ◆ 10:10,12:40,6:00,8:40
- **Limitless** (PG–13) 10:50,4:25,7:05
- **The Lincoln Lawyer** (R) ◆ 3:15 P.M.
- AMC Independent **Win Win** (R) 10:40,1:40,4:40,7:50,10:30
- AMC Independent **I Am** (NR) 11:55,2:20,4:55,7:20,9:35
- AMC Independent **The Warring States** (NR) 1:25,9:55

SHOWPLACE VILLAGE CROSSING (AMC)
7000 Carpenter Rd., Chicago
(800) 326-3264 #2309

- **Hoodwinked Too! Hood vs. Evil** (PG) 9:45 A.M.
- **Fast Five** (PG–13) 10:50,2:05,5:20,8:35
- **Fast Five** (PG–13) 11:40,12:25,2:55,3:45,6:10,7:00,9:25,10:15
- AMC Independent **Dylan Dog: Dead of Night** (PG–13) 10:40,1:55,4:50,7:55,10:40
- **Fast Five: The IMAX Experience** (PG–13) 1:15,4:30,7:45,11:00
- **Prom** (PG) 10:45,1:45,4:40,7:30,10:25
- **Hoodwinked Too! Hood vs. Evil 3D** (PG) 12:15,2:40,5:10,7:40,10:10
- AMC Independent **African Cats** (G) 10:00,12:40,3:10,5:50,8:25,10:50
- **Tyler Perry's Madea's Big Happy Family** (PG–13) 11:30,2:20,5:05,8:00,10:55
- **Water for Elephants** (PG–13) 9:55,1:00,4:05,7:10,10:20
- **Rio** (G) 9:50,12:30,3:15,6:00
- **Scream 4** (R) 8:45 P.M.
- **Rio 3D** (G) 11:05,1:50,4:35,7:20,10:05
- AMC Independent **The Conspirator** (PG–13) 11:00,2:00,5:00
- **Arthur** (PG–13) 11:25,2:15,8:20,11:00
- **Hanna** (PG–13) 8:05,10:45
- **Source Code** (PG–13) 10:55,1:30,4:10,6:50,9:30
- **Hop** (PG) 10:00,12:30,3:00,5:30,8:10,10:45
- **Insidious** (PG–13) 9:55,12:50,3:40,6:30,9:20
- **Limitless** (PG–13) 11:45,2:35,5:25,8:15,10:50
- **The Lincoln Lawyer** (R) 4:55 P.M.

WEBSTER PLACE 11 (REGAL)
1471 W. Webster Ave., Chicago
(800) 326-3264 #1641

- **Thor** (PG–13) Advance Tickets Available
- **Something Borrowed** (PG–13) Advance Tickets Available
- **Fast Five** (PG–13) 1:30,4:30,6:30,7:30,9:30,10:20
- **Water for Elephants** (PG–13) 1:50,4:50,7:45,10:30
- **Water for Elephants** (PG–13) 1:15,4:10,7:00,9:50
- **Rio** (G) 1:05,3:45,6:15,8:45
- **Rio 3D** (G) 2:10,4:40,7:20,9:40
- **Scream 4** (R) 2:20,5:00,7:40,10:15
- **Hanna** (PG–13) 1:40,4:15,7:15,10:05
- **Arthur** (PG–13) 1:20,3:50,6:20,9:00
- **Hop** (PG) 1:10,3:30,6:00,8:30
- **Source Code** (PG–13) 1:45,4:00,6:50,9:20
- **The Lincoln Lawyer** (R) 1:00,3:40

SHOWPLACE GALEWOOD 14 (AMC)
E. Side of Central Ave., just S. of Grand Ave., Chicago
(800) 326-3264 #1646

- **Hoodwinked Too! Hood vs. Evil** (PG) 2:25 P.M.
- **Fast Five** (PG–13) 1:00,2:00,3:05,4:00,5:10,6:00,7:00,8:05, 9:10,10:00,11:00
- AMC Independent **Dylan Dog: Dead of Night** (PG–13) 2:40,5:20,7:50,10:30
- **Prom** (PG) 2:15,4:50,7:25,9:55
- **Hoodwinked Too! Hood vs. Evil 3D** (PG) 4:55,7:10,9:30
- **Tyler Perry's Madea's Big Happy Family** (PG–13) 12:45,3:15,5:45,8:15,10:45
- **Tyler Perry's Madea's Big Happy Family** (PG–13) 2:10,4:40,7:15,9:45
- **Water for Elephants** (PG–13) 1:30,4:30,7:30,10:40
- **Rio** (G) 12:30,2:50,5:15,7:40
- **Scream 4** (R) 2:55,5:35,8:20,10:55
- **Rio 3D** (G) 1:35,4:05,6:30,9:00
- **Hanna** (PG–13) 10:20 P.M.
- **Insidious** (PG–13) 2:35,5:05,7:35,10:10
- **Hop** (PG) 1:55,4:15,6:45,9:15

SHOWPLACE CICERO 14 (AMC)
4779 W. Cermak., Cicero
(800) 326-3264 #1644

- **Hoodwinked Too! Hood vs. Evil** (PG) 12:45 P.M.
- **Fast Five** (PG–13) 12:15,3:15,6:15,9:15
- **Fast Five** (PG–13) 1:15,2:15,4:15,5:15,7:15,8:15,10:15
- **Prom** (PG) 12:10,2:30,4:50,7:30,10:10
- **Hoodwinked Too! Hood vs. Evil 3D** (PG) 3:00,5:30,7:45,9:50
- **Tyler Perry's Madea's Big Happy Family** (PG–13) 1:45,4:45,7:30,10:30
- **Tyler Perry's Madea's Big Happy Family** (PG–13) 12:00,12:30,2:45,3:30,5:45,6:30,8:30,9:30
- **Water for Elephants** (PG–13) 1:00,3:45,6:40,9:20
- **Rio** (G) 12:50,3:20,6:00,8:40
- **Scream 4** (R) 1:30,4:10,7:00,9:40
- **Rio 3D** (G) 2:00,4:30,7:10,9:45
- **No Eres Tú, Soy Yo** (PG–13) 7:20,10:00
- **Insidious** (PG–13) 1:40,4:20,6:45,9:10
- **Hop** (PG) 12:20,2:40,5:00

SHOWPLACE ICON AT ROOSEVELT COLLECTION
Clark & Roosevelt, South Loop, Chicago
(312) 564-2104

- **Hoodwinked Too! Hood vs. Evil 3D** (PG) ★ 12:30,2:45,5:00,7:30,9:50
- **Fast Five** (PG–13) ★ 12:20,1:40,2:10,3:10,4:00,4:40,5:10, 6:00,7:00,7:40,8:10,9:00,10:00,10:40,11:10
- **Prom** (PG) ★ 12:50,3:40,6:45,9:20
- **African Cats** (G) ★ 1:30,4:15,6:40,9:15
- **Tyler Perry's Madea's Big Happy Family** (PG–13) ★ 1:10,1:50,3:50,4:30,6:30,7:10,9:10,9:55
- **Water for Elephants** (PG–13) ★ 1:20,4:10,7:15,10:15
- **Rio 3D** (G) 1:45,4:20,6:50,9:30
- **Scream 4** (R) 10:30 P.M.
- **Hanna** (PG–13) 2:30,5:15,8:00,10:50
- **Hop** (PG) 2:20 P.M.
- **Insidious** (PG–13) 1:15,3:45,11:15
- **Source Code** (PG–13) 12:40,3:30,6:10,8:30,11:00
- **Limitless** (PG–13) 2:00,4:50,10:05
- **The Lincoln Lawyer** (R) 1:00 P.M.

VIP Premium 21+

- **Fast Five** (PG–13) ★ ***VIP Premium 21+*** 12:20,3:10,6:00,9:00
- **Tyler Perry's Madea's Big Happy Family** (PG–13) ★ ***VIP Premium 21+*** 1:50,4:30,7:10,9:55

OAK PARK
LAKE CINEMAS (CLASSIC)
1022 Lake Street, Oak Park
(630) 444-FILM #560

- **Hop** (PG) 12:00,2:10,4:20,6:30,8:40
- **Fast Five** (PG–13) ★ 1:15,4:10,7:10,10:00
- **African Cats** (G) ★ 12:10,2:20,4:30,6:40,8:50
- **Water for Elephants** (PG–13) ★ 1:40,4:20,7:00,9:40
- **Prom** (PG) ★ 12:00,2:20,4:40,7:00,9:20
- **Source Code** (PG–13) 1:00,3:10,5:20,7:30,9:40
- **Rio 3D** (G) 12:00,2:15,4:30,6:45,9:00

EVANSTON
CENTURY 12/CINEARTS 6 (CENTURY)
1715 Maple Ave., Evanston
(847) 492-0123 ♿

- **Cave of Forgotten Dreams** (G) 11:50,2:20,5:00,7:15,9:35
- **Fast Five** (PG–13) ◆ 11:20,2:20,5:20,8:20
- **Fast Five** (PG–13) 1:00,4:00,7:00,10:00
- **Hoodwinked Too! Hood vs. Evil** (PG) ◆ 12:00 P.M.
- **Hoodwinked Too! Hood vs. Evil 3D** (PG) 2:30,4:40,7:05,9:20
- **Incendies** (R) 11:00,1:55,4:50,7:45,10:40
- **Prom** (PG) ◆ 11:45,2:25,4:55,7:30,10:05
- **African Cats** (G) ◆ 12:20,2:50,5:10,7:30,9:50
- **Hanna** (PG–13) 11:35,2:15,5:05,7:50,10:35
- **Hop** (PG) ◆ 12:30,2:55,5:20
- **Jane Eyre** (PG–13) 11:05 A.M.
- **Rio** (G) ◆ 11:10,1:40
- **Rio 3D** (G) 12:25,3:00,5:30,8:00,10:25
- **Scream 4** (R) ◆ 7:35,10:20
- **Source Code** (PG–13) ◆ 11:50,2:15,4:40,7:05,9:30
- **The Conspirator** (PG–13) 11:15,2:05,4:50,7:40,10:30
- **Pom Wonderful Presents: The Greatest Movie Ever Sold** (NR) 12:15,2:45,5:10,7:25,9:45
- **Tyler Perry's Madea's Big Happy Family** (PG–13) ◆ 12:30,1:45,3:10,4:30,5:50,7:10,8:45,9:55
- **Water for Elephants** (PG–13) ◆ 11:05,12:15,1:50,3:05, 4:35,5:55,7:20,8:45,10:10
- **Win Win** (R) 4:10,6:40,9:10

whoville

BECOME A WHOVILLIAN! txtable
Sign up for daily celebrity alerts by texting "**Whoville**" to **87708**.
Get more celeb news at **redeyechicago.com/pop**.

Robert Pattinson and Kristen Stewart accept the Best Kiss Award onstage at the 2010 MTV Movie Awards.
GETTY IMAGES FILE

Makeout masters

By Ariel Alexovich
REDEYE

WHO CAN CHALLENGE ROB AND KRISTEN FOR BEST KISS AT THE MTV MOVIE AWARDS?

Irreverence is king at the MTV Movie Awards, a show that hands out popcorn-shaped trophies in categories such as Biggest Badass Star and Best Jaw Dropping Moment. The only part of the ceremony that adheres to any reverence is when it comes to acknowledging the superior makeout skills of Robert Pattinson and Kristen Stewart, who have won Best Kiss for two years running. But could their reign be up? MTV announced the 2011 Movie Awards nominees Tuesday, and yes, Rob and Kristen can make it a three-peat—but only if they can fend off these contenders.

EMMA WATSON AND DANIEL RADCLIFFE

"Harry Potter and the Deathly Hallows Part 1"

Smooch scoop: Under the spell of a horcrux, Ron hallucinates an image of his best friend and his crush snogging while they're naked and covered in bronze body paint.
Steaminess factor: This scene was not as played in the book, and for good reason: It's a hot mess.

ELLEN PAGE AND JOSEPH GORDON-LEVITT

"Inception"

Smooch scoop: As intruders in a dream world, Joseph commands Ellen to kiss him so their faces won't be recognized. But really, he just wanted to kiss her.
Steaminess factor: Theirs is a subtly sexy kiss, which probably won't play well with the demographic that made JWoww famous.

KRISTEN STEWART AND TAYLOR LAUTNER

"The Twilight Saga: Eclipse"

Smooch scoop: Even though Bella totally loves Edward, she lays one on Jacob in an attempt to make sure he doesn't sacrifice himself to an army of bloodthirsty newborn vampires.
Steaminess factor: It's the culmination of three books' worth of sexual tension, even if their romance can never be.

MILA KUNIS AND NATALIE PORTMAN

"Black Swan"

Smooch scoop: Natalie and Mila's ballet dancer characters come home after a hard-partying night and get it on ... or did Natalie just imagine it?
Steaminess factor: It's the most passionate, high-intensity makeout scene of the bunch—and probably will sweep the male vote.

KRISTEN STEWART AND ROBERT PATTINSON

"The Twilight Saga: Eclipse"

Smooch scoop: Back story: Sometimes Bella and Edward hang out in a meadow where vampire Edward can sparkle. This time, they're making out when Edward says, "Marry me."
Steaminess factor: It's steamy provided you're a teenage girl. And as the MTV Movie Awards are voted on by teenage girls, Kristen and Rob are a lock.

FIGHT NIGHT
THIS SATURDAY

NO COVER BEFORE 8:30PM

DUFFY'S TAVERN & GRILLE
420½ W Diversey

6 BARS & A NIGHT TO GET SPICY

Cinco Cinco De Mayo
THE PUB CRAWL

TOMORROW
MAY 5
8-11PM
$20 MEAL PACKAGE

McGEES TAVERN & GRILLE 950 W Webster
The Wrightwood Tap 1059 W Wrightwood
DURKIN'S CHICAGO 810 W Diversey
DUFFY'S TAVERN & GRILLE 420 1/2 W Diversey
Redmonds 3358 N Sheffield
MAEVE 1325 W Wrightwood

THIS SATURDAY, MAY 7 • 1-6pm
DURKIN'S DERBY DAY
FEATURING THE TRICYCLE TRIPLE CROWN
$20 ADVANCE TICKETS AVAILABLE • CALL 773.868.8073 FOR RESERVATIONS
DURKIN'S CHICAGO EST. 1933

CHICAGO'S BIGGEST CRAWFISH BOIL & CAJUN PARTY!

SATURDAY
MAY 14
SUCKS!

22nd Annual
McGEES
HEADSUCKERS BALL

ENJOY
ALL YOU CAN EAT
CRAWFISH
JAMBALAYA
RED BEANS & RICE
& GUMBO
DOORS OPEN AT 10AM

950 W Webster 773.549.8200 mcgeestavern.com

red hot MAXIMUM HEAT

No wonder Shia LaBeouf stays by her side in the new "Transformers" movie. Model-turned-actress Rosie Huntington-Whiteley topped the 2011 Maxim Hot 100 list, released Tuesday. Here are the mag's top five.

2. OLIVIA MUNN

3. KATY PERRY

4. CAMERON DIAZ

5. MILA KUNIS

1. ROSIE HUNTINGTON-WHITELEY
GETTY IMAGES PHOTOS

They're jammin'

Get ready, mon. "Late Night with Jimmy Fallon" will honor the 30th anniversary of Bob Marley's death next week with performances by Jennifer Hudson, Ziggy Marley, Chris Cornell, Jakob Dylan and Lenny Kravitz, **billboard.com** reports. No word on which songs the artists will sing, but we're happy with whatever they choose, mon. No problem.

Early retirement

Kristen Wiig (left) is wigging out. The "Bridesmaids" star tells Time magazine she's retiring two of her characters—Penelope the one-upper and Gilly the mischievous schoolgirl—because she doesn't want to see them become unfunny. Smart comic, but we'll see what Lorne Michaels, the show's creator, has to say about that.

THE DIGIT

8 That's how many MTV Movie Awards nominations went to "Twilight," narrowly beating out "Inception."

» Pucker up and turn to **Page 42** for more on our favorite award category.

Fast cars, faster sequels

The green flag is waving. After "Fast Five" sprinted to an $84 million opening weekend, director Justin Lin told USA Today that a sixth installment of the franchise is "pretty much 100 percent," and he hinted the best is yet to come. "At five, we're just hitting our stride," Lin said. Gas prices must not be a problem for them.

A lovely 'Host'

Saoirse Ronan (left), who recently showed off her assassin skills in "Hanna," will take on alien invaders in her next project, **variety.com** reports. Ronan will star as Melanie Stryder (or Wanda, if we're going by alien body-snatcher names) in the movie adaptation of "The Host," a grownup sci-fi novel by "Twilight" author Stephenie Meyer. GETTY IMAGES PHOTO

BROADWAY'S LONGEST RUNNING COMEDY THRILLER!
SUNDAY MAY 8 @ 3:00 PM
TICKETS: $65,$62,$30
RAUECENTER.ORG • 815.356.9212
Sponsored by Advocated Good Shepherd Hospital and Countryside Flower Shop and Garden Center

RAUE CENTER FOR THE ARTS